

HALDEMAN MANSION PRESERVATION SOCIETY QUARTERLY NEWSLETTER

2009 1ST ISSUE

230 LOCUST GROVE ROAD
BAINBRIDGE, PA 17502



This Place Matters

Samuel S. Haldeman and Nineteenth-Century Linguistics/Philology

By Jordan D. Marché II

Samuel S. Haldeman's diverse accomplishments in the field of natural science (which include numerous papers and monographs on conchology, entomology, and even archaeology) are well recognized today. But fewer people realize that he was equally, if not more skillful in the study of linguistics, or, as it was better known in his own time, that of comparative philology. From 1868 until his death in 1880, Haldeman held the chair of Comparative Philology at the University of Pennsylvania, was the recipient of an honorary Doctor of Laws (LL.D.) degree from that institution (1876), and elected president of the American Philological Association (1876-77).

More than one factor was likely responsible for influencing Haldeman's pursuit of these studies. One is that he appears to have inherited or developed a very keen sense of hearing, perhaps related to his mother's musical training (though she died when Samuel was about 14 years old). He employed this 'gift' in his early studies of Native American dialects. Haldeman would travel on occasion to Washington, D.C. (during the 1840s) to hear the dialects spoken by

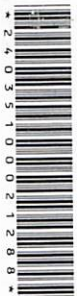

visiting tribes or delegations, and this led to the publication of such papers as "On the Phonology of the Wyandots" (1845) and "On the Languages of the Aborigines of the Southwest" (1847). He reportedly delivered a series of lectures on various ethnographic dialects at the newly-founded Smithsonian Institution (at the request of Secretary Joseph Henry). These linguistic studies in turn led Haldeman to propose that a universal alphabet, or "system of phonography," be devised. One such early scheme, which attempted "to adapt the Roman Alphabet to exotic Languages," was outlined in 1845.

Haldeman's extensive work in natural history, and especially that in entomology (the study and classification of insects), had two other influences upon his linguistic analyses. The first, in the words of biographer P. C. Croll (1905), was that, "[o]wing to the constant use of the microscope[,] his eyesight was affected," and gradually led to his "abandonment of this kind of investigation." It was apparently for this reason that Haldeman applied his other keen sense to work in its place. But as noted by his long-time associate, geologist J. Peter Lesley (1886), in doing so, "his methods were always those of a naturalist," and Haldeman thus found himself "becoming, in fact, as so many geologists have become, a palaeolinguist," or someone who "looks upon words as life forms, and distinguishes them as fossil or recent." In 1853, immigrant Swiss naturalist Louis Agassiz (as quoted in Lesley) wrote to Haldeman, "I long to see your work on etymology. I have always been delighted with the originality with which you treat these subjects."

In coming years, Haldeman expanded the range of his linguistic studies among the ancient languages of Greek and Latin. Along the way, he published an influential volume, *Elements of Latin Pronunciation* (1857). He also produced analyses of Indo-European and Asian languages (1857). This research required extensive travel to Europe, chiefly in visits made to leading museums and libraries at London, Paris, and Rome, where he encountered all manner of spoken/written languages. Quoting Haldeman's wife (Mary), Peter Lesley has noted that "[t]hese journeys were chiefly undertaken for the study of dialects and languages, in order to verify his theories of the sounds of the human voice."

As a culmination/synthesis of these fact-gathering sprees, Haldeman, at the urging of his wife, submitted an essay to the 1858 contest sponsored by Sir Walter Trevelyan of England. Entitled "Analytic Orthography: An Investigation of the Sounds of the Human Voice, and their Alphabetic Notation," his work was awarded the first prize over some sixteen leading European philologists. It was twice published in this country (first by the American Philosophical Society, in 1860, and issued again that same year as a separate volume). A *tour de force*, Haldeman's contribution exhibited a mastery of some seventy different languages or dialects. Alexander J. Ellis, one of the contest's judges, was quoted (by Lesley) as saying, "I found it one of the greatest intellectual treats which I have had for a long time."

Having sampled (and mastered) a significant fraction of the world's leading languages, Haldeman's remaining linguistic studies returned largely to problems and issues associated with the English, Latin, and German-derived dialects. As his growing bibliography testified, these included such titles as *Affixes in Their Origin and Application* (1865). Reportedly at the request of the Philological Society of London, Haldeman prepared the volume, *Pennsylvania Dutch: A Dialect of South German with an Infusion of English* (1872). Another significant work, that

represented an accumulation of many years' study, was his *Outlines of Etymology* (1877). A final volume, *Word Building* (1881), was issued posthumously. Haldeman contributed an uncounted number of entries to various dictionaries, including that of Noah Webster, and furnished many reviews to scholarly publications. His linguistic/philological output amounted to over thirty titles.

Jordan D Marche' II is a former Board Member of the Haldeman Mansion Preservation Society, Inc. and a former assistant professor at Kutztown University. He has done extensive research on Samuel Steman Haldeman.

This Place Matters

Following the initiative from the National Trust for Historic Preservation, we have instituted a new feature entitled "This Place Matters". Look for future articles written by members describing why they care about the history of Sam's home, why they work so hard to preserve and keep this beautiful landmark alive for future generations. These articles will then be submitted to and published in the online gallery of the National Trust for Historic Preservation. If you would like to submit an article about why "This Place Matters" to you, please forward to Elaine Jackson at:

ElaineKJackson@comcast.net

Photo by Jody Stuart

DO YOU HAVE AN E-MAIL ADDRESS?

HMPS is going to go green. YOU can help us save the planet by saving trees and the paper that comes from the trees by electing to receive your copy of the this newsletter by email.

Please insert your email address on the dues renewal form so we know where to send the next newsletter. If you don't have email, then we will continue to mail the newsletter to you!

If you have already paid your dues and have received this newsletter by mail, please contact Elaine Jackson at: ElaineKJackson@comcast.net and provide her with your email address. The next issue of the Haldeman Mansion Preservation Society Quarterly Newsletter will appear in your inbox.

Thank you for YOUR SUPPORT!

CHANGE is GOOD!

You may recall that HMPS implemented the Good Search and Good Shopper programs last year. We hope that you have been using these tools on your computer. Read on to learn about the new fund raising opportunities that YOU can utilize. A minimal effort by you can help to direct \$\$\$\$ to HMPS.

Our webmaster, Nathan Kenyon has been hard at work updating the HMPS web site. If you have not visited the site recently, please do so today. The address is:
<http://www.haldemanmansion.org/>.

Nathan has found even more ways to easily raise funds for the Mansion.

Upromise is a simple, yet powerful idea. Join today & turn everyday spending into money for college.

Nearly a decade ago, Upromise was launched based on the philosophy that everyone should be able to afford a college education. Today, with **more than 10 million members**, Upromise is making that a reality for many Americans.

A Simple Idea:

- Create a college savings service that harnesses the purchasing power of parents, extended family, family, and students to make it easier to pay for college.
- Members direct their spending to Upromise partners—including **more than 600 online stores, 8,000+ restaurants, thousands of grocery and drugstore items** and earn money for college.

With Powerful Results:

- Everyone can earn money for college—parents with young children; family and friends that want to contribute; students and graduates with eligible student loans to pay.
- Many members have earned hundreds even thousands of dollars for college with their everyday spending, and have been able to use those earnings to contribute toward college tuition, expenses, or loans—quicker and easier.
- Just click on the Upromise banner on our homepage, and sign up by registering at least 1 bonus card IE Redners Markets, Giant Foods, or Weis Markets (both of whom have been very generous to us in the past). That's it, you save money for college ~ and we get a donation for our scholarship fund.
- If you don't have anyone to save for in your family ~ and would like to help us, and our webmaster, Nathan Kenyon, become a PHRN (Pre-Hospital Registered Nurse) ~ Nathan's code is **Account #: 308-760-2938**

Help Save the Mansion When You Shop & Sell on eBay!

Throughout March and April, eBay Giving Works (eBay's dedicated program for charity listings), will be shining a Spotlight on the Environment. eBay is encouraging everyone to raise money for organizations dedicated to improving the environment, including The Haldeman Mansion!

How to Use eBay Giving Works

Of course you can always use eBay Giving Works to list items and donate part or all of the final sale price to us. But during Spotlight on the Environment, eBay will focus special attention on our organization and the listings that benefit us!

Recycle - List Now!

You can harness the power of 85 million people to help save the planet when you list on eBay Giving Works for The Haldeman Mansion. It only takes a minute!

The next time you want to list an item:

Go to the Sell tab on eBay.com.

Look for the "eBay Giving Works" field in the Sell Your Item form in the "Choose how you'd like to sell your item" area.

Choose "Or, select another nonprofit you love."

In the pop-up window that appears, type "The Haldeman Mansion" in the "Nonprofit Name or Keyword" field.

Select The Haldeman Mansion and a percentage (10-100%) you wish to donate to us (please note: there is a \$5 minimum donation if your item sells).

Enjoy the Benefits!

Not only will you feel good for recycling, but your listing will benefit from several unique program features that have been proven to attract more buyers and raise awareness of our cause, such as the eBay Giving Works ribbon and enhanced search-ability.

eBay Rewards Your Generosity

Better yet, when your listing sells, it will automatically qualify for the eBay Giving Works Fee Credit! As always, every donation is tax deductible and you will be able to get a tax-receipt from the Donation Account area in My eBay.

Reuse - Shop & Support Us

Help the environment and shop for items looking for a new home that benefit The Haldeman Mansion! Search for The Haldeman Mansion in Spotlight on the Environment and you'll find a list of all items currently live on eBay, with part or all of their final sale price going to our cause.

Simply Donate

If you're not ready to buy or sell, but still want to support our cause, feel free to make a cash donation via PayPal through Donate Now, the latest way of giving, on Spotlight on the Environment.

We are also listed as a Direct Non Profit Seller under the eBay ID: savesamsplace.

100% of the sales under this ID goes to our Mission of Saving Sams Place!

We are looking for unique items to sell, and would be delighted to talk to anyone who wishes to donate. Please contact our eBay staff at ebay@haldemanmansion.org

OPEN HOUSE SCHEDULE

The mansion will be open every Sunday

from May 3 to October 18

Hours 1:00 pm to 5:00 pm

****Upcoming Events****

ANNUAL MEMBERSHIP MEETING

Sunday April 26, 2009 2 pm

Presiding: Elaine Jackson

"THIS PLACE MATTERS" The State of the mansion & Restoration

Election of: Recording Secretary, Treasurer & 2 Board Members

CONOYTOWN DAY

Saturday May 30, 2009 10 am to 4 pm

Chairman: Christina Mark

Take a step back into 1718 when the land the mansion was built on was a bustling Native American village. Conoytown was one of the largest trade villages on the Susquehanna. See native peoples and traders dressed as they did 300 years ago. Watch arrow heads and moccasins being made, see tomahawks fly thru the air, try grinding corn with a rock, see how pottery was made, experience all this and much more hands on activities which depict what life was like in an Indian village in the eighteenth century! The cost is \$2.00 per adult children 16 and under free. Refreshments will be available.

STRAWBERRY FESTIVAL

Sunday June 7, 2009 Noon to 4 pm

Chairman: Elaine Jackson

Our annual Strawberry Festival will have music to entertain and possibly Native Americans who will entertain with drums and dance. We will have lots of food including Strawberry shortcakes, milkshakes, and strawberry cheese cakes. Hot dogs and hamburgers will also be available. A silent auction will also be held.

FRIENDS, MEMBERS, VOLUNTEERS POT LUCK

Sunday July 12, 2009 12:30 to 5 pm

We're firing up the grill as our way of saying "Thank you" to all of the members, friends, and volunteers who help us during the year. The Society will host a Pot Luck Old Fashioned Picnic. Hot dogs and drinks will be provided and you should bring a dish to share. Get out the sunscreen and come and join us. Fun and games for all – don't miss it.

ARTS & CRAFT SHOW

Saturday August 1, 2009 Noon to 4 pm

Chairman: Jody Stuart

Our first Summer Arts and Crafts Show at the Mansion will be held Saturday, August 1. Find one-of-a-kind items as local artists display their work and quality craftsmen demonstrate their talents.

APPLE FALL FEST

Sunday October 11, 2009 Noon to 5 pm

Chairman: Elaine Jackson

Our fifth annual Fall Fest with the apple theme and community Pig Roast will feature the "Martin Family Band" for the third year. Bring your favorite apple dessert to be judged by celebrities and experts who judge at fairs, enjoy hearth cooking in our 1740's summer house, bid for a variety of items at the silent auction, see the craft demonstrations. There will be games for the kids, and Johnny Appleseed will be visiting with his stories of planting trees in the frontier.

KRISTKINDTLE MART

Sunday December 6, 2009 Noon to 4 pm

Chairman: Jody Stuart

On Sunday December 6, The Haldeman Mansion will hold its second annual Kristkindtle Mart. Modeled after the outdoor Christmas markets in Germany, this event will feature local artists and craftsmen displaying a variety of unique, hand-made gifts, homemade soups, breads and pastries will be offered, so bring your appetite. This year's Kristkindtle Mart promises to be bigger, better (and hopefully warmer) than last year's – so mark it on your calendar and plan on spending the day with us.



NON-PROFIT
ORGANIZATION
U. S. POSTAGE
PAID
LANCASTER PA
PERMIT NO. 601

ADDRESS SERVICES REQUESTED

Ruth A. & Richard Barley II
6 Lindberg Drive
Palmyra, PA 17078



Mr. Lloyd Dean
6770 US Highway 60 E.
Morehead, KY 40351

1707828505 R005

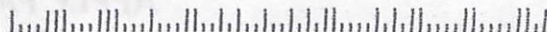

HALDEMAN MANSION PRESERVATION SOCIETY, INC.

2008-2009

OFFICERS

President	Elaine Jackson	717.426.3794
Vice President	Kenneth Beard	717.367.0248
Corresponding Secretary	Jody Stuart	717.939.9839
Recording Secretary	Tina Mark	717.426.2166
Treasurer	Norma J Bair	717.292.6463

DIRECTORS

Donna Alexander		
Richard Eichhorn	Ray Kunkle	Judy Kay Bard
Gail Yurkovic		Keith Shearer
		Karen Schatz

WEBSITE & WEBMASTER

www.haldemanmansion.org **Nathan Kenyon** webmaster@haldemanmansion.org

NEWSLETTER EDITOR

Julie Kemper-Kunkle **717.968.5851** jkk377@comcast.net

RENEWAL MEMBERSHIP APPLICATION 2009

Name _____

Address _____

Telephone _____

Email _____

Circle your amount

Contributing	\$ 15
Family	\$ 25
Supporting	\$ 30
Sustaining	\$ 50
Benefactor	\$ 100
Patron	\$ 500
Corporate	\$1000

Donations made to the Haldeman Mansion Preservation Society, Inc are tax deductible under section 501 C (3) of the Internal Revenue Service. The official registration and financial information of the Haldeman Mansion Preservation Society, Inc. may be obtained from the Pennsylvania Department of State by calling toll free, within Pennsylvania, 1-800-732-0999. Registration does not imply endorsement.

RETURN WITH YOUR CHECK TO:

HMPS

P O BOX 417

BAINBRIDGE PA 17502

Volunteers are the life blood of this organization and we need all who can help in maintaining and restoring this beautiful property full of history. Please express your area of interest.

I am willing to:

Serve on an event committee _____ Help at events _____

Donate food items for events _____ Help paint _____

Carpentry Repairs _____ Do other repairs _____ Help with cleaning inside _____

Clean up yard (Pick up sticks,etc.) _____ Help edit or write for newsletter _____

Do research & help do exhibits _____ Help write grant requests _____

Serve as Volunteer contact (call volunteers to schedule hours) _____

Photo by Jody Stuart

HALDEMAN

May 12, 1984

Lloyd Dean
Rt 6, Box 498
Morehead. KY 40351

Dear Mr. Dean,

In answer to your query that appeared in the May 2, 1984 issue of the PRESS & JOURNAL in Schuyler Brossman's article OUR KEYSTONE FAMILIES there is some material in GENEALOGIES OF PENNSYLVANIA FAMILIES, Vol 1, page 704 thru 726. The article on the Haldeman family is written by The Rev. Clark Thurman Smith and is entitled A SURVEY OF IMMIGRANTS OF THE HALDEMAN FAMILY OF SWITZERLAND TO MONTGOMERY, CHESTER, AND LANCASTER COUNTIES, PENNSYLVANIA BEFORE 1750. The above volume can be purchased from Genealogical Publishing Co. Inc. 1001 N. Calvert St. Baltimore MD 21202.

Very Truly Yours

Philip G. Brown
Philip G. Brown
665 River Rd
Fair Haven. NJ 07701

RD 3, Box 276, Shoup Rd.
Shelby, OH 44875
9 May 1984

Dear Mr. Dean,

In answer to your Query in Our Keystone Families, I am wondering if we might perhaps have a related Dean line. There are so many Dean's in this Country that I wouldn't have taken the time to write, but when I also saw the name of Haldeman, I decided to take a chance.

My John Dean Sr. married Mary Kneissley/ Knisely/ Nicely in Pennsylvania. The Marriage Bond was dated 12 Jan 1787. He was born 6 Jan. 1760. This information was given to me by a friend who read it from the information presented by a lady who was accepted by the DAR. I believe they lived in Lancaster County. They had one child born to them in Pennsylvania, after which they moved in the vicinity of what is now Woodstock, Va. (then Millertown, Va.) They moved from Shenandoah Co. Va. to Pendleton Co. sometime around 1788/89 I believe. John Dean died in what is now Pendleton Co. WV 5 June 1822. He is said to be buried in a family plot along with his father-in-law Anthony Nicely, a son James and later relatives. I haven't found where his wife Mary is buried (she didn't die until 1855 at the age of 95) but believe she is in the Heavener Cemetary at Buckhannon, WV. Her son John Married Catharine Heavener and Mary lived with them. Since this cemetary was on their land, it only makes sense that such would be the case. (Buckhannon is in Upshur Co., WV).

They had 14 children as follows:

Rebechak - born 1794 in Pa.

Samuel - born 1803

Jacob

William

Lair

James - died ca 1823

Sarah

Hannah

John Jr., - my ancestor

Elizabeth

Nancy

They had three more children, but at the present time, I can't seem to find them in my records. I don't seem to take the time to keep my records current, and that is a big mistake.

Now for the Haldeman family: Just this past month, I found an article in Genealogy of Pennsylvania Families, Vol 1 by Arnold-Hertzel. It concerned a Christian Haldeman, the settler of Lancaster Co., Pa. He married Christianna Kneissley, daughter of Anthony Kneissley, b 1681 d aug. 1758, Brocks Gap, Rockingham Co., Va. She was killed by the Indians along with some of the children. If you don't have access to this book, and you think that it might tie in with your line, I will be glad to send copies to you of the two pages that I have.

I would be glad to pay copying charges and postage for any information that you might have on the Dean family if you think they are related.

Sincerely,

Akron, Indiana 46910
July 18, 1984

Dear Chairman and relative,

I hope we can find family connections as there aren't a lot of HALDEMAN'S.

My cousin, on my father's side, just sent me the notice of the HALDEMAN Reunion, which is my mother's side of the family, which she saw in the Tri-State Trader magazine....paper.

I just looked on the map and couldn't find Haldeman, Ky. so I called the P.O. and have them ^{look up} the zip code No. and she said you are near Frenchburg and Jeffersonville and that Haldeman, Ky. had the same zip code. I just didn't know what part of the state you were in.

July 17, 1983 we went to Topeka, Kan. to a family reunion and on April 16, I got my National No. and my State No. to become a member of the MAYFLOWER DESCENDANTS and a relative of John Howland and John Tilley.....so these reunions do do some good!!!

I said there weren't a lot of Haldemans, but when I go to the library in Ft. Wayne, Ind. there are a lot of them in Penn. where our family came from.

We don't think they fought in the Revolutionary War as I read that they retreated to the east of where the battles were going on and came back after they were over and it was safe. June 17, 1980 I recvd' a record on Abrm Haldeman 1781-82, 2nd Capt. Abraham Kicklin Co., Bucks Co., Rockhill Twp. that he was fined for non-attendance for the year 1781-82. Also that this is the only record they had for Abraham Haldeman (1784) and this is considered post-Revolution time. So I didn't do any more research on him.

Also our family came from Schuylkill Co. Penn. But they did move and perhaps this is our family. I'd settle for any one pretty soon!

Did you know about the HALDEMAN REUNION in Penn.? Maybe you are the same one. The last one I heard about was at Green castle, Penn. 2 or 3 or 4 years ago. Another one was the 53rd annual held June 22, 1980 at Litlitz, Penn. Dave, Tim and Robert Haldeman name's were on the program-invitation that I got.

I doubt if we will be there, but if someone would want to take the time to write the location and directions of how to get to Haldeman, Ky. one never knows what might happen.

We are just 50. miles south of South Bend and 50 miles west of Ft. Wayne and 100 miles straight north of Indianapolis, so I would say we are 7-8 hours driving time from you, maybe more.

I would love to know your genealogy and if you're into that "stuff" I'd like send you what I have.

Good fun and good food on July 27-29.

*P.S. Enclosed
a little
genealogy
on us.*

*Sincerely,
Kate Marie Jensen*

HALDEMAN

1. ABRAHAM HALDEMAN — 1813-1893

BROTHERS

Matthew — born 1815

William — ?

Charles — ?

John — 1898

Isaac — 1820

Abraham —

Sam —

JACOB — 1829

2. Abraham Haldeman 1787-1899 — Mary Polly — ?

3. Abraham Haldeman Sr. 1813-1893 — Priscilla Zimmerman

4. Henry A. Haldeman 1850-1928 — Sarah Leininger

5. Lou Haldeman — Jack Morris

6. Kate Morris — Al Jennens



Lloyd Dean
6770 US Highway 60 E
Morehead, KY 40351-9035

HALDEMAN

March 27, 1984

Dear Mr. Deen

My name is John (Jack) Bailey and I read your Query in the Historical Society, Newsletter, of which I am a member. Perhaps I can help you with Haldeman. My paternal grandmother's maiden name was Halterman, also spelled Haldeman at various times in the 1800's and before. I know that the family lived in Rockingham County, and Hardy County, West Virginia.

Around 1970, John Brady wrote a fairly extensive genealogy of the Halterman, Haldeman family. I have seen a copy of it and have made copies of the pages which pertain to my own line. The copy I have seen is in the Hardy County Public Library in Moorefield, W. V. I borrowed the book via Inter-County Loan. Perhaps your ancestors are mentioned in the book. I hope this information is of help to you.

C.S. In my own line, I did not find a L.P. Haldeman. Also, I do not remember the exact title of the Halterman book.

Sincerely,
John Bailey

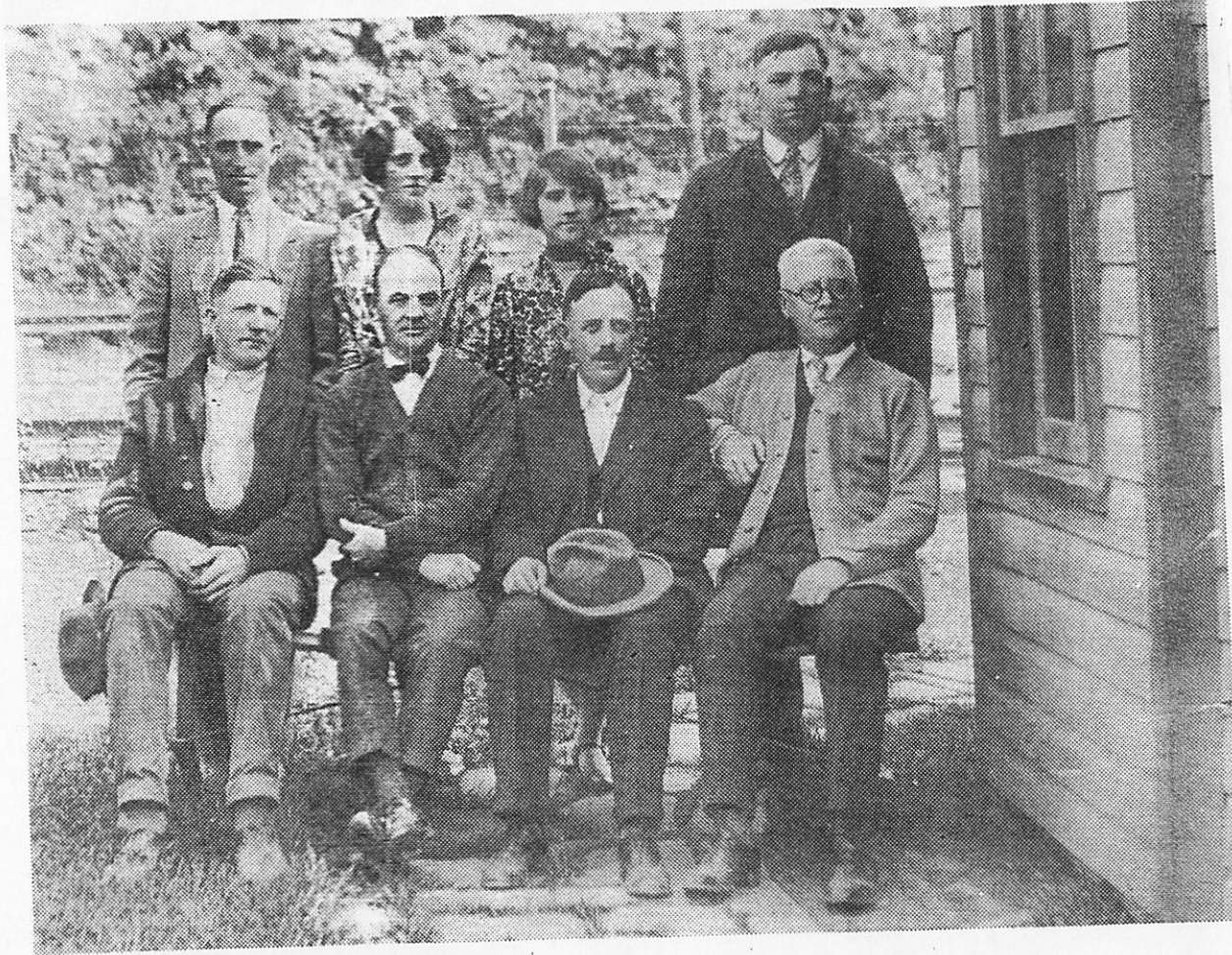

Looking back

This picture was taken in 1928 at Haldeman School and shows, back row, from left: Roy Holbrook, school principal; Avanelle Bradley, teacher; Nell Cassity, teacher; Herb Tackett, teacher; front row: J.C. Stewart, superintendent of Number 2 Brick Yard; David Leadbetter, Haldeman's first postmaster who later became general manager of the brick yard; Harlan Powers,

superintendent of schools; and L.P. Haldeman, owner and founder of the Haldeman Brick Yards and the man the community was named for. This photo was given to Herb Cartee (who worked at the brick yard) by L.P. Haldeman. It was submitted by Cartee's daughter, Georgia Cartee Rice.

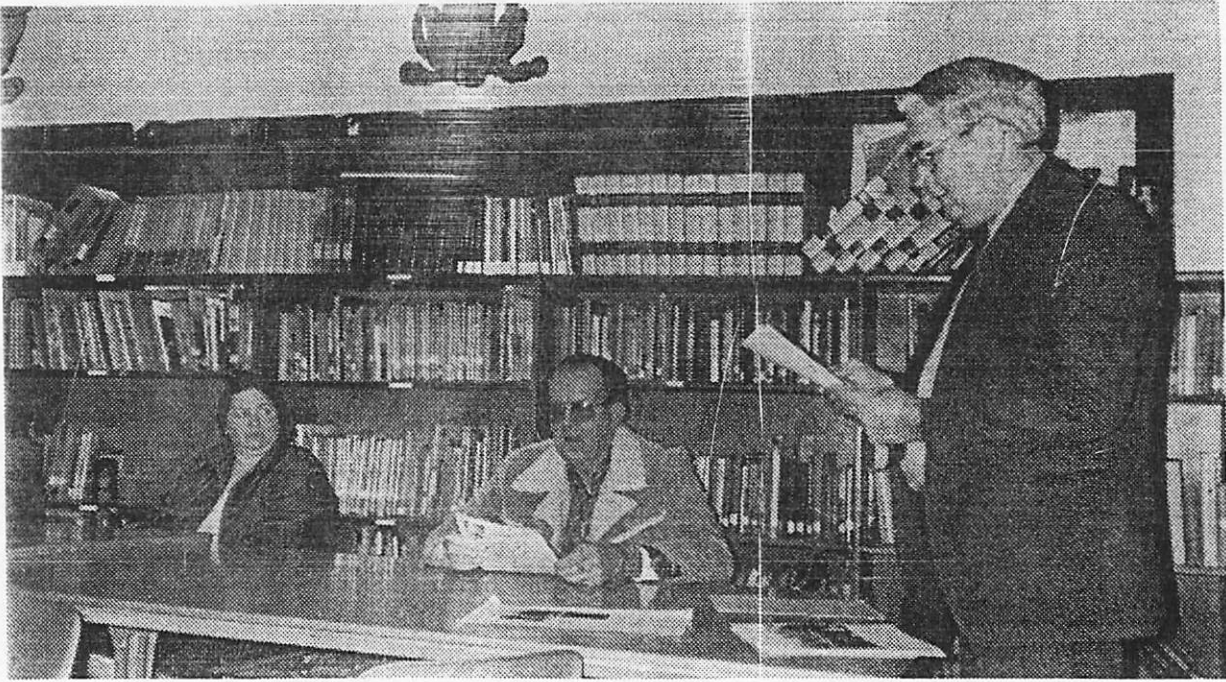

Lloyd Dean, right, spoke to a group of parents concerned about the possible closing of Haldeman Elementary School

during a meeting Tuesday night in the school's library.

Parents petition to keep Haldeman open

By LYNNE HENDERSON

Parents of students at Haldeman Elementary School are petitioning to keep its doors open.

The group of parents plan to approach the Rowan County Board of Education in March with arguments against the school's closing.

Lloyd Dean, Rowan County Senior High School guidance counselor, spoke to parents at a Tuesday night meeting in the school's library.

"I think this is all going to boil down to an economic thing," Dean said. "If the board feels they can educate students cheaper somewhere else, they'll vote to do it."

A decision to close Haldeman would leave that end of the county blank, he said. There are no other schools in that area.

He urged parents to keep petitioning and to approach the board in March.

Parents argued that it wouldn't cost any more to keep the school open than it would to transport children to Morehead Grade School using two buses.

They said the board receives \$8 per day for each attending student.

Attendance at Haldeman is 94.5 percent, Dean said, the third highest in the county.

The cost for operating the school is \$14,725, according to one parent, which includes coal,

sewage, water, electricity and phone services.

"I think we're paying our own way with our high attendance," another parent commented.

Currently students at Haldeman are waiting for buses around 7 a.m., parents said.

They said they are concerned about the early hour students will have to wait to be bused to MGS or Clearfield Elementary.

With 15 miles each way to Clearfield, one parent said her child would travel 5,000 miles to school each year.

"That's totally unnecessary," she said. "More miles leaves more room for accidents."

Parents said they fear housing development and trailer park coming to the area soon, around 175 students could be added to the enrollment at Haldeman in the next one and a half years.

"We're going door-to-door to ask for people's support," one parent said. "The community is behind us."

Parents plan to send notes home with students informing more parents about the next meeting.

"The school may be on shaky ground," Dean said unless more people get involved."

HALDEMAN

Mary Ann Nixon
315 Washington Blvd
Great Falls, MT 59404
12 Feb. 1990

Lloyd Dean
6770 U.S. 60 East
Morehead, KY. 40351

Dear Mr. Dean,

I want to thank you for the generosity in sending all the information on the Haldermans. The name Haldeman is certainly an influential name in Kentucky among other areas. I enjoyed every piece of paper you sent me, and especially the last pedigree lines on the Haldermans in Pennsylvania. As I began to read, I was so hoping my Nicholas Halderman and Elizabeth Detweiler would be there. You probably heard me whoop for joy all the way to Kentucky, when their names appeared. It truly brought me great joy. You are the only one I have received information from, since I began research on the Halderman line.

Mr. Dean, you are certainly a treasure in this world, to contribute so much time and talent to people. It would be my pleasure to meet you, and perhaps I will some day.

I was in Georgia and North Carolina last March. Our oldest daughter had her first baby, and I went back to assist. I dearly loved driving through those states that time of year. The Dogwood and Redbud trees were in full bloom. What a sight for me to be able to see. I thought at the time what a beautiful place to live. I had unfortunately brought only winter clothes, thinking it would be cool there too. I soon found out, North Carolina is a lot further south than I thought. I stayed ten days and enjoyed every minute.

Our son was living in Georgia, and our daughter lives in Raleigh, North Carolina. Our son has since moved to North Carolina with his family. He is in the Army, and is stationed at Fort Bragg. My husband, our youngest daughter, and myself drove back this summer to see the little families, and North Carolina was still as beautiful as ever, but the humidity was a negative factor. I am used to Montana's dry climate, and constant winds. I wish we had some of the beautiful trees you have in the south. The wind keeps our land pretty open, I think that is why they call our state "Big Sky Country", because there are no trees to hide the sky.

I probably should live in the south, because most of my ancestors came from the southern states. I do know if there is ever a retirement, I would like to travel and spend some time in the Archives etc. in those southern states.

I want to thank you again. I wish there was something I could do for you, and perhaps later I will be able to do just that.

Appreciably,
Mary A. Nixon

Saw your JS ad. Since many
Ky people (like Boone family
who left Reading, PA area) came
from Penna., perhaps this name
will help you search out Haldemans

REV. EILUS F. HALDEMAN

RD 8 - Box 41

DANVILLE, PA 17821

Phone book Haldemans - Reading, PA 19600

Charles J. - 1136 N. 12th St., Reading

Claude A. - 217 Philadelphia Ave., Shillington, PA 19607

Edward W. - 2002 Bern Road, Wyomissing Hills, PA

Galen E. - 805 Greenwich, Reading

Glen - 518 Birch, Reading

J.C. - 3206 Center Ave., Reading

Jacqueline - 1170 Colonel Dr., Shillington, PA 19607

Jeannie A. - 1020 N. 5th St., Reading

John E. - R.D. 3, Denver, PA

Walter R. - 1026 Franklin

William A. Jr. - 911 Greenwood Terrace, Pottsville, PA

HALDEMAN

26 July 1993

Dear Mr. Dean,

I Don't think this will arrive in time for this year's event but I hope you find it of interest. Keep in mind that the names Haldeman and Halderman were used interchangeably in our family and the latter would be the dominant form in earlier generations. My research into this branch of the family has thus far been half-hearted at best, other areas have been yielding data as fast as I could copy it. Now I hope to get back to this branch of the family, so if you come by something that seems to match I would appreciate knowing about it. I have included family group sheets to demonstrate my own descent from the Haldemans.

Very Sincerely,

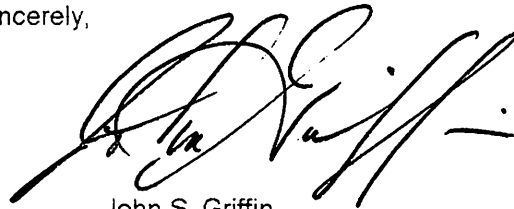

John S. Griffin

1802 1/2 20th Ave.

Seattle, WA 98122

(206) 329-2922

*Donated by: Lloyd Dean
Past President, Rowan County
Historical Society*

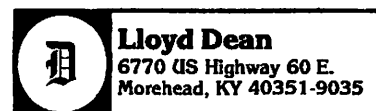

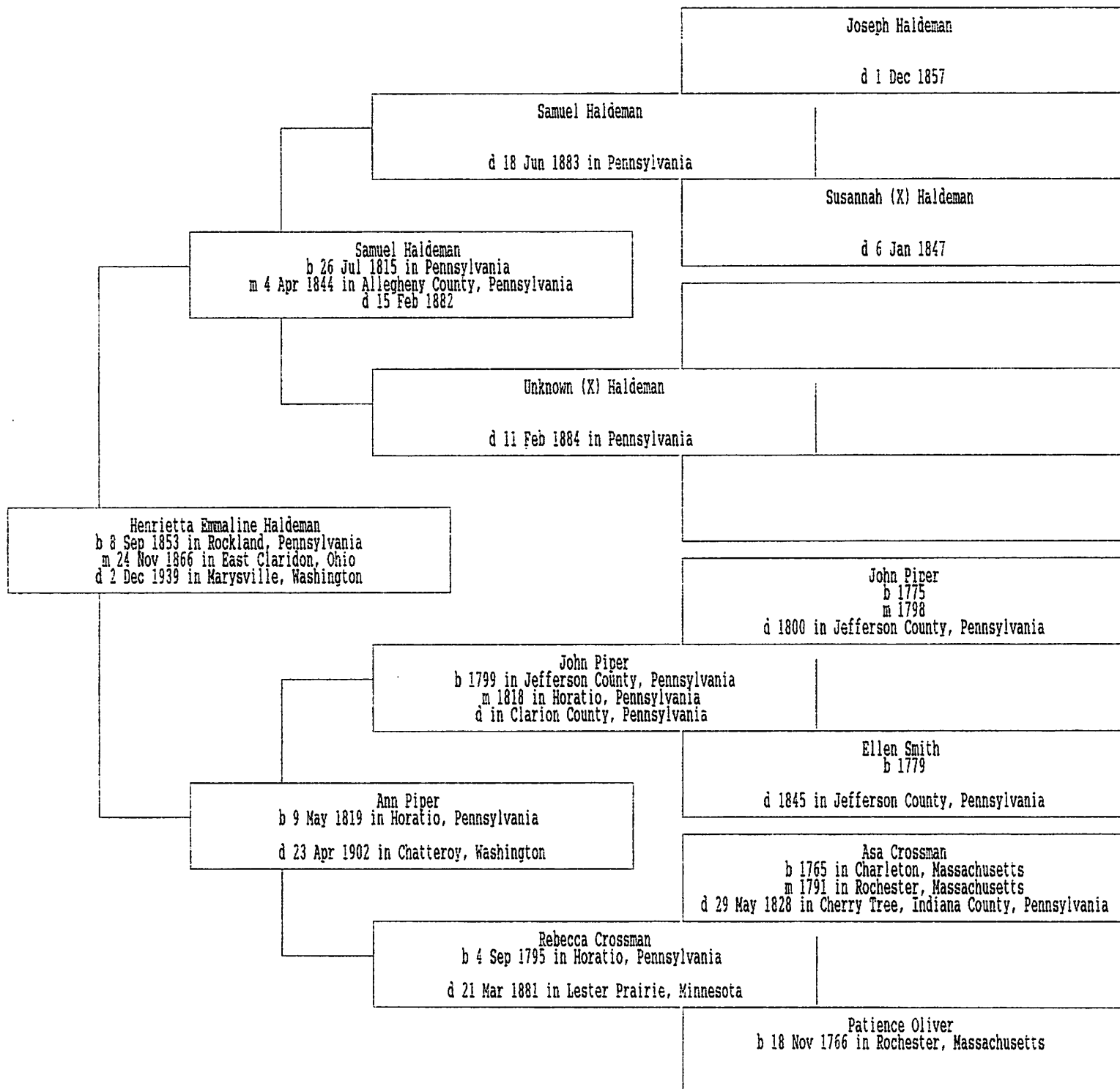

William & Pauline

Husband: William James Griffin

Born: 8 Feb 1918 in Everett, Washington

src _____

Died: 4 Mar 1980 in Marysville, Washington

src _____

Wife: Pauline Georgia Olsen

Born: 1 Mar 1915 in Lake Stevens, Washington

src _____

Died: _____ in _____

src _____

Marriage date: 18 Feb 1939

Status: M

Marriage location: Everett, Washington

source: _____

Children	Sex	Birth dates
1 Judith Elaine Griffin	F	25 Jul 1942
2 William Timothy Griffin	M	19 Aug 1947
3 John Stanton Griffin	M	19 Oct 1949
4 _____	-	_____
5 _____	-	_____
6 _____	-	_____
7 _____	-	_____
8 _____	-	_____

Olaf & Olive

Husband: Olaf Sigvart (Harry Olaf) Olsen

Born: 18 Oct 1880 in Mankato, Minnesota

src _____

Died: 19 Aug 1959 in Everett, Washington

src _____

Wife: Olive Dean Stanton

Born: 27 Dec 1894 in Geauga County, Ohio

src _____

Died: 25 Aug 1984 in Federal Way, Washington

src _____

Marriage date: 7 Jul 1914

Status: M

Marriage location: Seattle, Washington

source: _____

Children	Sex	Birth dates
1 Pauline Georgia Olsen	F	1 Mar 1915
2 Ralph Warren Olsen	M	18 Jul 1917
3 Wesley Dean Olsen	M	11 Dec 1921
4 _____	-	_____
5 _____	-	_____
6 _____	-	_____
7 _____	-	_____
8 _____	-	_____

George & Henrietta

Husband: George Newton Stanton

Born: 1 Apr 1862 in Mantua, Ohio

src _____

Died: 2 Nov 1944 in Marysville, Washington

src _____

Wife: Henrietta Emmaline Haldeman

Born: 8 Sep 1853 in Rockland, Pennsylvania

src _____

Died: 2 Dec 1939 in Marysville, Washington

src _____

Marriage date: 24 Nov 1866

Status: M

Marriage location: East Claridon, Ohio

source: _____

Children	Sex	Birth dates
1 Anna Stanton	F	1888
2 Newton Haldeman Stanton	M	1 Dec 1891
3 Olive Dean Stanton	F	27 Dec 1894
4 _____	---	_____
5 _____	---	_____
6 _____	---	_____
7 _____	---	_____
8 _____	---	_____

Samuel & Ann

Husband: Samuel Haldeman

Born: 26 Jul 1815 in Pennsylvania

src _____

Died: 15 Feb 1882

in _____

src _____

Wife: Ann Piper

Born: 9 May 1819 in Horatio, Pennsylvania

src _____

Died: 23 Apr 1902

in Chatteroy, Washington

src _____

Marriage date: 4 Apr 1844

Status: M

Marriage location: Allegheny County, Pennsylvania

source: _____

Children	Sex	Birth dates
1 James Monroe Haldeman	M	23 Sep 1847
2 John Clark Haldeman	M	26 Sep 1850
3 Henrietta Emmaline Haldeman	F	8 Sep 1853
4 Nancy Elizabeth (Lizzie) Haldeman	F	20 Oct 1855
5 Candice Olive Haldeman	F	2 Aug 1859
6 Louie Haldeman	M	2 Aug 1859
7 _____	—	_____
8 _____	—	_____
9 _____	—	_____
10 _____	—	_____
11 _____	—	_____

Joseph & Susannah

Husband: Joseph Haldeman

Born: ABOUT 1765

in

src

Died: _____

in

src

Wife: Susannah (X) Haldeman

Born: ABOUT 1770

in

src

Died: _____

in

src

Marriage date: _____

Status: M

Marriage location: _____

source: _____

Children

Sex

Birth dates

1 Samuel Haldeman

M

ABOUT 1790

2 Elizabeth Haldeman

F

ABOUT 1792

3

4

5

6

7

Col. L. P. Haldeman Seriously Ill At His Home In Florida

**Suffered Heart Attack; Was
President Of Kentucky
Fire Brick Co.**

News received at Haldeman reveals that Col. L. P. Haldeman is very ill at his winter home in Ft. Lauderdale, Florida, suffering from a heart attack.

Col. Haldeman was president of the Kentucky Fire Brick Company for thirty-five years before retiring in January, 1936. The town of Haldeman bears his name.

Col. Haldeman is seventy, and has a host of friends throughout this section of the country who are wishing a speedy recovery for him.

Mrs. Haldeman is with her husband at Ft. Lauderdale. Their permanent home is at Columbus, Ohio.

Col. L. P. Haldeman Dies At Winter Home In Florida

**Was President Of Haldeman
Firebrick Company For
Thirty-Five Years**

A delegation of Haldeman and Morehead citizens left yesterday to attend funeral services at Columbus, Ohio, for Col. L. P. Haldeman, 75, former president of the Kentucky Firebrick Co., who succumbed Friday, February 16, to a heart attack.

Col. Haldeman was wintering in Ft. Lauderdale, Florida, when the attack occurred and died at the Boward General Hospital there.

Mrs. Haldeman was with her husband during his last illness.

Col. Haldeman was a colorful and well-known figure in the growth of the Kentucky Firebrick Co., and served as its president for thirty-five years retiring in January, 1936, establishing his permanent home in Columbus.

The town of Haldeman bears his name.

Active pallbearers at the funeral conducted from a Columbus funeral home Wednesday, at 2:00, were Edward Bishop, Russell Vincent, Ernest Fisher, Ewing Busford, Herbert Christian, J. C. Stewart and C. B. McCullough all of Haldeman. Honorary payybearers were E. B. Harkness of Chicago; Russell Becker, Haldeman; G. Omar, Columbus; D. B. Leadbetter, Haldeman; Robert Cott, Columbus; H. K. Leighow, Ashland; and J. E. Leighow, Haldeman.

Col. Haldeman is survived by his wife and two daughters, Helen and Eleanor of near Sacramento, California.

1866-1941

died 1941 in Florida