

Anthony Hall

by

Alice Waddles

Pages 557 -580

Children of Alonzo Hall and Lettie Combs are:

- 376 i. Harold⁷ Hall, died Bef. 2002.
- 377 ii. Charles Hall.
- 378 iii. Parnell Hall.
- 379 iv. Roger D. Hall.
- 380 v. Clara Jo Hall. She married Lucas.
- 381 vi. Alene Hall. She married Craft.

238. Benton⁶ Hall (Walter⁵, Alexander⁴, Anthony³, James², Anthony¹)¹⁹ was born January 09, 1925, and died March 06, 1982. He married **Barbara Marie Paige** June 07, 1948. She was born March 21, 1934.

Children of Benton Hall and Barbara Paige are:

- 382 i. Carolyn Sue⁷ Hall, born 1953.
- 383 ii. Danny Ray Hall, born 1955.
- 384 iii. Judy Vernell Hall, born 1957.
- 385 iv. Joan Hall, born 1959.
- 386 v. Anna Marie Hall, born 1961.
- 387 vi. Marlin Hall, born 1963; died 1963.
- 388 vii. Marilyn Hall, born January 02, 1963; died January 02, 1963.
- 389 viii. Rodney Hall, born 1964.
- 390 ix. Betsy Hall, born October 08, 1966.
- 391 x. Ronnie Hall, born October 08, 1966.

241. James⁶ Hall (Bascum "George"⁵, Alexander⁴, Anthony³, James², Anthony¹) He married (1) **Geneva Neece**. He married (2) **Rosie Potter**. He married (3) **Barbara**.

Child of James Hall and Rosie Potter is:

- 392 i. Gregory⁷ Hall, born June 1961.

243. Gyrtle June⁶ Hall (Bascum "George"⁵, Alexander⁴, Anthony³, James², Anthony¹) was born December 30, 1932. She married **James Cook**, son of Edgar Cook and Hattie Hall. He was born 1928, and died December 26, 2000 in UK Hospital, Lexington, Ky..

Children of Gyrtle Hall and James Cook are:

- 393 i. Roger Dale⁷ Cook, born August 22, 1955. He married (1) Karen Adams. He married (2) Linda Baker.
- 394 ii. Jerry Lynn Cook, born May 25, 1957. He married Diann Holbrook.
- 395 iii. Jeffrey Wayne Cook, born July 31, 1959. He married Kathryn Collins.
- 396 iv. Terry Cook, born June 25, 1961.
- 397 v. Jennifer Cook, born July 26, 1965.

244. Mary Rose⁶ Hall (Bascum "George"⁵, Alexander⁴, Anthony³, James², Anthony¹) died October 12, 2000. She married **Herthel Stevens**.

Children of Mary Hall and Herthel Stevens are:

- 398 i. Debbie⁷ Stevens.
- 399 ii. Herthel Stevens, Jr..
- 400 iii. Robert Stevens.
- 401 iv. Barbara Stevens.
- 402 v. Laura Stevens.
- 403 vi. Michael Stevens.

245. Delmar Gene⁶ Hall (Bascum "George"⁵, Alexander⁴, Anthony³, James², Anthony¹) He married **Ruth MacClean**.

Children of Delmar Hall and Ruth MacClean are:

- 404 i. Teresa⁷ Hall.
- 405 ii. Tammy Hall.
- 406 iii. Delmar Hall.
- 407 iv. Billy Hall, died in young.

247. Charma Sue⁶ Hall (Bascum "George"⁵, Alexander⁴, Anthony³, James², Anthony¹) She married **Clarence McClean**.

Children of Charma Hall and Clarence McClean are:

- 408 i. Jimmy⁷ McClean.
- 409 ii. Deidra McClean.

248. Betty Lou⁶ Hall (Bascum "George"⁵, Alexander⁴, Anthony³, James², Anthony¹) was born August 21, 1945. She married **Arlen Combs**.

Children of Betty Hall and Arlen Combs are:

- 410 i. Judith⁷ Combs.
- 411 ii. Rhonda Combs.
- 412 iii. Angela Beth Combs.

249. John Edison⁶ Hall (Bascum "George"⁵, Alexander⁴, Anthony³, James², Anthony¹) was born January 04, 1947. He married **Lanita**.

Children of John Hall and Lanita are:

- 413 i. Jeanie⁷ Hall.
- 414 ii. Johnny Hall.
- 415 iii. Rodney Hall.

256. Martha⁶ Hall (Anthony⁵, Alexander⁴, Anthony³, James², Anthony¹) She married **Douglas Sparkman**, son of Bertha Sparkman. He was born May 01, 1927, and died February 24, 1999.

More About Douglas Sparkman:

Burial: Sparkman Family Cemetery, Topmost, Ky.

Source: February 26, 1999, Floyd Co. Times, page A8

Children of Martha Hall and Douglas Sparkman are:

- 416 i. Don⁷ Sparkman.
- 417 ii. Grover Sparkman.
- 418 iii. Jerry Sparkman. He married Regina Bates.
- 419 iv. Eugene Sparkman. He married Leslie Thornsberry.
- 420 v. Clyde Sparkman. He married Vanessa Kay Tackett.
- 421 vi. Vernon Sparkman. He married Debra.
- 422 vii. Scottie Sparkman.
- 423 viii. Phyllis Sparkman. She married Robinson.
- 424 ix. Linda Sparkman. She married Coburn.
- 425 x. Velma Sparkman. She married Miller.
- 426 xi. Tammy Sparkman. She married Hall.
- 427 xii. David Sparkman. He married Ola Bee Scott.

257. Sina⁶ Hall (Anthony⁵, Alexander⁴, Anthony³, James², Anthony¹) was born April 23, 1936 in Dema, Knott Co., Ky., and died May 14, 2003 in Shelby, Ohio²⁰. She married **Grover F. Thornton**.

More About Sina Hall:

Burial: Lucy Hall Cem.

Children of Sina Hall and Grover Thornton are:

- 428 i. Danny⁷ Thornton.
- 429 ii. Bill Thornton.
- 430 iii. Brad Thornton.

266. Annette⁶ Bates (Beckham⁵, Elizabeth⁴ Bentley, Darcas³ Hall, James², Anthony¹) was born August 23, 1937. She married **Raymond Isaacs** August 02, 1957 in Jellico, TN, son of Theodore Isaacs and Helen Bentley. He was born September 02, 1935 in Deane, Let. Co.²¹.

Notes for Raymond Isaacs:

He and Annette retired from teaching in 1989.

Children of Annette Bates and Raymond Isaacs are:

- 431 i. Delana⁷ Isaacs, born April 19, 1959 in Winchester, KY. She married (1) Eldon "Edlo" Hall. She married (2) Richard Barrera.
- 432 ii. Elsa Ann Isaacs, born July 31, 1960. She married (1) Prince Charles Dowdy, born January 14, 1959. She married (2) Jeffrey Bentley.
- 433 iii. Raymond Mark Isaacs, born December 17, 1963. He married Barbara Allen.
- 434 iv. Cynthia Yvette Isaacs, born July 23, 1969.

267. Larry⁶ Honeycutt (Lola⁵ Bates, Elizabeth⁴ Bentley, Darcas³ Hall, James², Anthony¹) He married **Pauline Hall**, daughter of Homer Hall and Norma Martin.

Child of Larry Honeycutt and Pauline Hall is:

- 435 i. Marsha⁷ Honeycutt. She married Ricky Alan Hall.

268. Grant⁶ Honeycutt (Lola⁵ Bates, Elizabeth⁴ Bentley, Darcas³ Hall, James², Anthony¹) He married **Joy**.

Child of Grant Honeycutt and Joy is:

- 436 i. Jeff⁷ Honeycutt. He married Kelly Craft.

269. John⁶ Adams (Magnolia "Nola"⁵ Bentley, Irvin⁴, Darcas³ Hall, James², Anthony¹) He married **Lillie Watson²²**, daughter of Ernest Watson and Ada Barnett. She was born October 31, 1929 in Ulvah, Ky., and died March 16, 2003 in Resid. Pinetop, Ky..

More About Lillie Watson:

Burial: Bob Adams Cem. Pinetop, Ky.

Children of John Adams and Lillie Watson are:

- 437 i. Ernest "Bob"⁷ Adams. He married Rita Hall.
- 438 ii. Ronnie Adams. He married Madge.
- 439 iii. David Adams. He married Vonda.
- 440 iv. Ricky Adams. He married Malissa.
- 441 v. Denise Adams. She married Steve Hudson.

270. Ethie⁶ Bates (Ida⁵ Bentley, Irvin⁴, Darcas³ Hall, James², Anthony¹) was born October 19, 1919, and died August 06, 1982. She married **Raymond Isaacs**, son of Cranor Isaacs and Maudie Collins. He was born

March 26, 1924, and died July 28, 1996 in Perry Co., KY Cert#20172.

More About Ethie Bates:

Source: 1982, N. Sal. Assoc. Church Mins., p. 14.

More About Raymond Isaacs:

Burial: Gibson-Bolen Cem. Garrett, Ky.

Child of Ethie Bates and Raymond Isaacs is:

- 442 i. Kenneth⁷ Isaacs. He married Marilyn Webb.

281. Cobert⁶ Bates (Ida⁵ Bentley, Irvin⁴, Darcas³ Hall, James², Anthony¹)²³. He married **Jeanette Hall**, daughter of Calvin Hall and Allie Thornsberry.

Child of Cobert Bates and Jeanette Hall is:

- 443 i. Judy⁷ Bates. She married David Johnson.

282. Hoenia⁶ Thornsberry (Hattie⁵ Bentley, Irvin⁴, Darcas³ Hall, James², Anthony¹) was born October 19, 1923, and died July 12, 1983. She married **Can Collins²⁴** May 19, 1943, son of Felix Collins and Luc Cook. He was born October 12, 1920, and died July 08, 1983.

Notes for Hoenia Thornsberry:

Another source gives her name as Johnson?

More About Hoenia Thornsberry:

Burial: Silas Burke Cem., Jacks Creek, Bevinsville, Ky.

More About Can Collins:

Burial: Silas Burke Cem., Jacks Creek, Bevinsville, Ky.

Children of Hoenia Thornsberry and Can Collins are:

- 444 i. Vellie June⁷ Collins. She married Burke.
- 445 ii. Can Cleveland Collins.

290. Russell Owen⁶ Bentley (Bruce⁵, Irvin⁴, Darcas³ Hall, James², Anthony¹) He married **Cessie Mae Anderson** June 06, daughter of Conley Anderson and Cleo King.

Children of Russell Bentley and Cessie Anderson are:

- 446 i. Bruce Russell⁷ Bentley, born 1974. He married Kelly.

More About Bruce Russell Bentley:

Education: Graduate of University of Ky. Law School.

Occupation: Lawyer in London, Ky.

- 447 ii. Jarrod Owen Bentley, born November 1977. He married Robyn Lynn Adams February 28, 2004 in Lexington, Ky..

More About Jarrod Owen Bentley:

Education: May 17, 2003, Graduate of Chase Law School

291. Karen⁶ Bentley (Bruce⁵, Irvin⁴, Darcas³ Hall, James², Anthony¹) was born 1948. She married **James Caldwell** 1971.

Children of Karen Bentley and James Caldwell are:

- 448 i. James⁷ Caldwell.
- 449 ii. Travis Caldwell. He married Phebe.

292. Glenna Denise⁶ Bentley (Bruce⁵, Irvin⁴, Darcas³ Hall, James², Anthony¹) was born July 19, 1952. She married **Jackie Ray Martin** December 16, 1972, son of Charles Martin and Emma Cook. He was born June 08, 1951 in Topmost, Knott Co., Ky..

Children of Glenna Bentley and Jackie Martin are:

- 450 i. Susan Renae⁷ Martin. She married Bryant Petray.
- 451 ii. Jana Rachelle Martin.
- 452 iii. Jeffrey Charles Martin.

293. Vivian⁶ Bentley (Bruce⁵, Irvin⁴, Darcas³ Hall, James², Anthony¹) was born 1955. She married **Mark Mitchell Blair**.

Children of Vivian Bentley and Mark Blair are:

- 453 i. Shana⁷ Blair.
- 454 ii. Matt Blair.

294. Ibra⁶ Martin (Leona⁵ Hall, Harm⁴, Cornelia³"Kernela"³, James², Anthony¹) was born January 09, 1912, and died October 05, 1941 in Knott Co., Ky. He was killed on top of Jones Fork Mountain (beside his car)... He married **Marie Hall** July 12, 1928, daughter of Jethro Hall and Rose Meade. She was born May 27, 1912, and died April 20, 2001²⁵.

More About Ibra Martin:

Burial: Hall Cemetery

Children of Ibra Martin and Marie Hall are:

- 455 i. Amon⁷ Martin. He married Elvie Holbrook.
- 456 ii. Naman Martin. He married Sharon Layne.
- 457 iii. Anon Martin. He married Velma Leigh.
- 458 iv. Miami Martin, died 1943.
- 459 v. Maywood Martin. She married Ivan J. Amburgey February 26, 1959.
- 460 vi. Rose Martin. She married (1) Drushell Fugate. She married (2) Tom Wiwi.

299. Willie⁶ Hall (Leona⁵, Harm⁴, Cornelia³"Kernela"³, James², Anthony¹) was born Abt. 1912. He married **Ruth Hall**, daughter of Homer Hall and Norma Martin.

Children of Willie Hall and Ruth Hall are:

- 461 i. Carter⁷ Hall. He married Gwendolyn Sue Crisp.
- 462 ii. Wilma Jean Hall. She married Don Hall; born 1952.
- 463 iii. Barbara Hall.

301. Garnett⁶ Hall (Leona⁵, Harm⁴, Cornelia³"Kernela"³, James², Anthony¹) She married **Edgar Childers**.

Children of Garnett Hall and Edgar Childers are:

- 464 i. James David⁷ Childers, born December 02, 1949 in Lackey, Ky, died April 28, 2001. He married Sandra Kay.

More About James David Childers:

Burial: BuckinghamCem.

- 465 ii. Paul Childers.
- 466 iii. Edgar Childers, Jr..
- 467 iv. Sandra Sue Childers. She married Delaney.
- 468 v. Patricia Ann Childers. She married Squires.
- 469 vi. Daniel Lee Childers, died in dec.

304. Edward Douglas⁶ Osborne (Ida Mac⁵ Hall, Harm⁴, Cornelia³ Kernela³, James², Anthony¹) He married **Inez Fern Martin**, daughter of Perry Martin and Maudie Waddles. She was born February 12, 1937.

Child of Edward Osborne and Inez Martin is:

- 470 i. Greg⁷ Osborne. He married Susan Miller.

305. Homer⁶ Osborne (Ida Mac⁵ Hall, Harm⁴, Cornelia³ Kernela³, James², Anthony¹) He married **Rose M. Little**, daughter of Nora. She died July 06, 2002.

Child of Homer Osborne and Rose Little is:

- 471 i. Sandra⁷ Osborne. She married Daniels.

307. French⁶ Martin (Florence⁵ Hall, Harm⁴, Cornelia³ Kernela³, James², Anthony¹) was born November 06, 1925, and died September 02, 1956 in Car accident.²⁶ He married **Gladis Hall**, daughter of James Hall and Lillie Strange. She was born May 21, 1925.

More About French Martin:

Burial: King Cem. Kite, Knott Co., Ky.

Children of French Martin and Gladis Hall are:

- 472 i. Linda Carol⁷ Martin. She married (1) Danish?. She married (2) Delmer Perry; died November 19, 1987.

Notes for Delmer Perry:

Other children of Delmer are: Regina Dawn and William Chad .

- 473 ii. Earl Dean Martin. He married Doris Triplett.

308. Maxie⁶ Martin (Florence⁵ Hall, Harm⁴, Cornelia³ Kernela³, James², Anthony¹) She married (1) **Carl Hall**, son of James Hall and Lillie Strange. He was born 1914, and died in Heart Attack.. She married (2) **Diamond Hall**. She married (3) **Diamond Hall**, son of Will Hall and Birdie Waddles. He was born December 28, 1930.

Child of Maxie Martin and Carl Hall is:

- 474 i. Shirl⁷ Hall. He married (1) Dianna. He married (2) Unkn..

Child of Maxie Martin and Diamond Hall is:

- 475 i. Marvin⁷ Hall.

Child of Maxie Martin and Diamond Hall is:

- 476 i. Marvin⁷ Hall.

311. Earl⁶ Martin, Jr. (Florence⁵ Hall, Harm⁴, Cornelia³ Kernela³, James², Anthony¹) was born Abt. 1930, and died November 21, 2003 in Residence in Umatilla, Fl.. He married (1) **Gertrude Bentley**, daughter

of Robert Bentley and Dova Terry. He met (2) **Allene King**, daughter of Mashell King and Dina Johnson.

More About Earl Martin, Jr.:

Source: November 30, 2003, Big Sandy News.

Child of Earl Martin and Gertrude Bentley is:

477 i. Tracy⁷ Martin.

Child of Earl Martin and Allene King is:

478 i. Floteen⁷ Martin. She married Cledis Caudill.

314. Ruby Jewell⁶ Martin (Florence⁵ Hall, Harm⁴, Cornelia³ "Kernela", James², Anthony¹) was born Abt. 1941. She married **Denver Castle**.

Child of Ruby Martin and Denver Castle is:

479 i. Kevin⁷ Castle.

Endnotes

1. The Martin Family Record by W.S. Martin, 112.
2. www.geocities.com Heartland/Park/4-22-2000.
3. *Martin Family Record*, W.S. Martin, 111-12.
4. *Martin Family Record*, W.S. Martin, 111.
5. The Webb Family by Dr. Henry G. Martin, 111.
6. The Webb Family by Dr. Henry G. Martin, 111, Says he married Millie Martin.
7. The Webb Family by Dr. Henry G. Martin, 112.
8. *1900 Knott Co. Census* #22.
9. *Indian Bottom Association Minutes 1949*, 13.
10. 1910 Knott Co., Ky. Census #158.
11. *New Salem Assoc. Mins. 1970*, 34.
12. *New Salem Assoc. Mins. 1989, 90*, 61.
13. *New Salem Association Minutes 1953, 1989*, 51.
14. *New Salem Association Minutes 1996*, 107.
15. *New Salem Association Minutes 1993*.
16. *New Salem Assoc. Mins. 1989, 90*, 76.
17. Knott County, Ky. Marriages 34, 260.
18. *New Salem Assoc. Mins. 1989, 90*, 26.
19. Joan Hall.
20. Troublesome Creek Times 5-21-2003, B3.
21. *Vital Statistics, Volume 5*, 105.
22. Troublesome Creek Times 3-26-2003.
23. *Troublesome Creek Times, 1-28-98*, 6.
24. *New Salem Association Minutes 1983, 1989*, 31.
25. Troublesome Creek Times 4-2001.
26. *Knott County Legacy*, 182, D.d.1958.

Descendants of Martha "Patsy" Hall

Generation No. 1

1. Martha "Patsy"² Hall (Anthony¹) was born 1802 in VA, and died 1878 in Letcher Co., Ky.. She married **Henry Polly¹** April 15, 1819 in Floyd County, Ky. Marriage Book, son of Edward Polly and Mary Mullins. He was born Abt. 1794.

Children of Martha Hall and Henry Polly are:

- + 2 i. Roxanna³ Polly, born Abt. 1820 in Ky.; died Abt. 1893.
- + 3 ii. Mary Emily Polly, born 1822.
- + 4 iii. James Ira Polly, born Abt. 1825.
- + 5 iv. Edward Polly, born Abt. 1826.
- 6 v. Ritter Polly, born Abt. 1827. She married Jonathon Lewis.
- + 7 vi. Claibourne Anthony Polly, born Abt. 1828; died Aft. 1880.
- 8 vii. Martha Polly, born Abt. 1830. She married Edward Combs 1849 in Letcher County, Ky.
- + 9 viii. Henry Polly, born Abt. 1831; died Aft. 1900.
- + 10 ix. Sena Manerva Polly, born Abt. 1837; died Abt. 1876.
- + 11 x. Richard Riley Polly, born Abt. 1839.
- 12 xi. Louvina Polly, born Abt. 1841.
- + 13 xii. Dicy Polly, born Abt. 1840.

Generation No. 2

2. Roxanna³ Polly (Martha "Patsy"² Hall, Anthony¹) was born Abt. 1820 in Ky., and died Abt. 1893. She married **Alfred Hall** 1836 in Letcher County, Ky. He was born 1815 in VA, and died November 30, 1880 in Letcher County, Ky..

Notes for Alfred Hall:

Source: Histories of Families. of Letcher County, Ky. P.309.

More About Alfred Hall:

Source: 1860, Letcher Co., Ky. Census #61. Cynthia was not included. She was in the 1850 Letcher Co., Ky. Census #97. 1870.

Children of Roxanna Polly and Alfred Hall are:

- + 14 i. Mary "Polly"⁴ Hall, born 1839 in Perry County, Ky..
- 15 ii. Ira D. Hall, born 1842 in Perry Co..
- 16 iii. Preston Hall, born 1843; died March 03, 1854.
- 17 iv. Martha Hall, born 1845 in Perry Co..
- 18 v. Rutha Hall, born 1847 in Let. Co., Ky.
- 19 vi. Sarah Hall, born 1849 in Let. Co., Ky.
- 20 vii. Joseph E. Hall, born 1851 in Letcher Co., Ky; died March 14, 1900 in Let. Co., Ky. He married Letitia Day in Letcher County, Ky.; born 1862; died 1921.
- + 21 viii. Henry Hall, born February 19, 1854 in Letcher Co., Ky.
- 22 ix. John P. Hall, born October 17, 1856 in Letcher County, Ky.. He married Rutha Cornett August 25, 1893 in Wise County, VA; born 1869.

Notes for John P. Hall:

Source: webGed: Highland Home page Data page, via internet, 6-29-2002.

- 23 x. Alfred Hall, born 1858.
- 24 xi. Abner T. Hall, born 1861 in Letcher County, Ky..

- 25 xii. Cynthia Hall, born February 24, 1841 in Perry Co., KY; died October 29, 1911 in Knott Co., Ky.. She married John Ritchie May 25, 1861.

More About Cynthia Hall:
Burial: Upper Clear Creek?

3. Mary Emily³ Polly (Martha "Patsy"² Hall, Anthony¹) was born 1822. She married James Morgan. He was born 1815.

Children of Mary Polly and James Morgan are:

- 26 i. Henry⁴ Morgan, born 1852. He married Elizabeth Combs.
27 ii. Ritter Morgan, born Abt. 1844.
+ 28 iii. John Morgan, born 1842; died Aft. 1900 in Perry County, Ky..

4. James Ira³ Polly (Martha "Patsy"² Hall, Anthony¹) was born Abt. 1825. He married Margaret Combs.

Children of James Polly and Margaret Combs are:

- 29 i. Dicy⁴ Polly, born 1845 in Letcher County, Ky..
30 ii. Shadrack Polly, born 1847 in Letcher County, Ky..
31 iii. Jane Polly, born 1850 in Letcher County, Ky..
+ 32 iv. Addison Polly, born 1853 in Letcher County, Ky..
33 v. William Polly, born 1861 in Letcher County, Ky..
34 vi. Martha Polly, born 1865 in Letcher County, Ky..
35 vii. Henry Polly, born 1954 in Letcher County, Ky..

5. Edward³ Polly (Martha "Patsy"² Hall, Anthony¹) was born Abt. 1826. He married Arta Hall, daughter of James Hall and Sarah Johnson. She was born 1828 in Perry Co., Ky..

Children of Edward Polly and Arta Hall are:

- 36 i. Dorcas⁴ Polly, born March 02, 1854 in Letcher Co.,Ky.; died April 10, 1856 in Letcher County, Ky..
+ 37 ii. Mattie "Polly" Polly, born Abt. 1855.
+ 38 iii. Catherine Polly, born June 09, 1855 in Letcher Co.,Ky..
39 iv. Patsy Ann Polly, born August 11, 1856.
40 v. Sarah Jane Polly, born 1858.
41 vi. Salina Polly, born 1859 in Letcher County, Ky..
42 vii. Rhoda Polly, born 1861 in Letcher County, Ky..
43 viii. Lyrin Polly, born 1863.
44 ix. Cornelia/Camilla Polly, born Abt. 1864.
45 x. Henry C. Polly, born 1866.

7. Claibourne Anthony³ Polly (Martha "Patsy"² Hall, Anthony¹) was born Abt. 1828, and died Aft. 1880. He married (1) Margaret. He married (2) Nancy Huff/Hall August 25, 1848 in LetcherCounty,Ky.

Child of Claibourne Polly and Margaret is:

- 46 i. Martha⁴ Polly, born January 25, 1858. She married Elijah Isom; born February 22, 1856; died September 16, 1941.

9. Henry³ Polly (Martha "Patsy"² Hall, Anthony¹) was born Abt. 1831, and died Aft. 1900. He married Mary "Polly" Sargent July 22, 1852 in Letcher County, Ky., daughter of David Sargent and Christena Morgan. She was born May 1831, and died Aft. 1900 in Knott County, Ky..

More About Henry Polly:

Source: 1880, Letcher Co.,Ky. Census #269

Anthony and Ruth Butler Hall's Descendants

Children of Henry Polly and Mary Sargent are:

- 47 i. John⁴ Polly, born 1854.
- 48 ii. Nancy Polly, born 1856.
- 49 iii. Martha Polly, born 1858.
- 50 iv. Maletta Polly, born 1860.
- 51 v. Minerva Polly, born 1860.
- 52 vi. David P. Polly, born 1863. He married Elvina Hall December 02, 1888 in Letcher Co, Ky..
- 53 vii. Mary Polly, born 1865.
- 54 viii. Wallace Polly, born 1867.
- 55 ix. Christene Polly, born 1869.

10. Sena Manerva³ Polly (Martha "Patsy"² Hall, Anthony¹) was born Abt. 1837, and died Abt. 1876. She married **Benjamin Adams**, son of Benjamin Adams and Nancy Holbrook. He was born 1828 in Perry Co., Ky, and died March 28, 1901.

Children of Sena Polly and Benjamin Adams are:

- 56 i. John Henry⁴ Adams, born January 05, 1857 in Letcher County, Ky.. He married Laura Cooper.
- 57 ii. Cindy Adams, born 1859 in Letcher County, Ky..
- 58 iii. Lavina Adams, born 1860 in Letcher County, Ky..
- 59 iv. William M. Adams, born 1862 in Letcher County, Ky..
- 60 v. Martha Adams, born 1862 in Letcher County, Ky.. She married Patrick Rueben.
- 61 vi. Nancy Jane Adams, born 1864 in Letcher County, Ky..

11. Richard Riley³ Polly (Martha "Patsy"² Hall, Anthony¹) was born Abt. 1839. He married **Lettie Ann Webb** February 09, 1864 in Letcher Co., Ky, daughter of Enoch Webb and Susanah Polly. She was born 1844.

More About Richard Riley Polly:

Source: 1880, Letcher Co., Ky. Census #76/80

Children of Richard Polly and Lettie Webb are:

- 62 i. Dora Belle⁴ Polly, born 1866. She married Logan E. Morgan November 03, 1883 in Let.Co., Ky.
- 63 ii. Lewis Anderson Polly, born 1870; died June 04, 1928. He married Susann Caudill in Perry Co., Ky. at Ben Caudill's.; born March 21, 1878 in Letcher Co., KY; died February 04, 1948.
- 64 iii. Joanna Polly, born 1875.
- 65 iv. Martha Polly, born August 10, 1878 in Letcher Co., KY. She married John D. Caudill; born July 20, 1875 in Letcher Co., KY; died October 17, 1955 in Perry Co., Ky..
- 66 v. Henry C. Polly, born October 1879.

13. Dicy³ Polly (Martha "Patsy"² Hall, Anthony¹) was born Abt. 1840. She married **Russell Combs** 1851 in Letcher County, Ky.. He was born March 02, 1828 in Letcher County, KY, and died June 29, 1907 in Letcher County, KY.

Children of Dicy Polly and Russell Combs are:

- 67 i. Ritter⁴ Combs, born 1867. She married Granville Wallen March 04, 1892 in Letcher Co., Ky..
- 68 ii. Henry Russell Combs, born March 25, 1853 in Letcher Co., Ky..
- + 69 iii. Edward Combs, born March 25, 1855 in Letcher Co., Ky..
- 70 iv. Lavina Combs, born January 11, 1857; died June 02, 1936. She married Spencer Dixon April 12, 1875; born April 26, 1855; died May 15, 1892.
- + 71 v. Evelyn Combs, born March 07, 1863 in Letcher County, KY; died September 22, 1948 in Letcher County, KY.
- 72 vi. George Combs, born May 10, 1865; died October 22, 1948. He married Mary Elizabeth Stallard.
- + 73 vii. Shadrack "Shade" R. Combs, born March 08, 1869; died November 18, 1946.
- + 74 viii. Minerva Combs, born 1871; died 1954.
- 75 ix. Jane Combs, born 1874. She married Watson Whitaker.
- + 76 x. Joseph Combs, born August 08, 1876.
- + 77 xi. James Combs, born April 08, 1877; died January 16, 1967 in Letcher County, KY.

- + 78 xii. Mack Combs, born 1878; died March 17, 1970.

Generation No. 3

14. Mary "Polly"⁴ Hall (Roxanna³ Polly, Martha "Patsy"² Hall, Anthony¹) was born 1839 in Perry County, Ky.. She married **Clark L. Cornett** November 16, 1856 in Letcher County, Ky.. He was born Abt. 1834.

More About Mary "Polly" Hall:

Source: June 29, 2002, Internet: webGED:Highland HomePage Data . Source for birth place, spouse and Rutha.

Child of Mary Hall and Clark Cornett is:

- 79 i. Rutha⁵ Cornett, born Abt. 1869.

21. Henry⁴ Hall (Roxanna³ Polly, Martha "Patsy"² Hall, Anthony¹)² was born February 19, 1854 in Letcher Co.,Ky. He married **Mary Jane Hall** July 24, 1877 in Floyd County, Ky.. She was born 1856 in Floyd County, Ky..

Children of Henry Hall and Mary Hall are:

- 80 i. Joseph⁵ Hall, born 1891.
81 ii. Rosa Hall, born 1893.
82 iii. Rhodina Hall, born 1897.
83 iv. McClellan Hall, born 1899.

28. John⁴ Morgan (Mary Emily³ Polly, Martha "Patsy"² Hall, Anthony¹)² was born 1842, and died Aft. 1900 in Perry County, Ky.. He married **Debbie** 1869 in Perry County, Ky..

Children of John Morgan and Debbie are:

- + 84 i. Henry⁵ Morgan, born July 1871 in Perry County, Ky..
85 ii. George Washington Morgan, born March 1877.
86 iii. Van Buren Morgan, born November 1879.
87 iv. Vina Morgan, born December 1880.
88 v. McCager Morgan, born February 1882.
89 vi. Mary Belle Morgan, born January 1885.
90 vii. Ballard Fulton Morgan, born March 1887.
91 viii. Floyd D. Morgan, born May 1889.
92 ix. Elijah Morgan, born April 1892.

32. Addison⁴ Polly (James Ira³, Martha "Patsy"² Hall, Anthony¹) was born 1853 in Letcher County, Ky.. He married **Susannah Webb** Abt. 1875.

Child of Addison Polly and Susannah Webb is:

- + 93 i. Enoch⁵ Polly.

37. Mattie "Polly"⁴ Polly (Edward³, Martha "Patsy"² Hall, Anthony¹) was born Abt. 1855. She married **(1) Joseph Williams** February 23, 1875 in Lct.Co.,Ky. He was born 1855. She married **(2) R.B. Wicker** Abt. 1894.

Children of Mattie Polly and Joseph Williams are:

- 94 i. Clara⁵ Williams, born 1876.
95 ii. Wm. H. Williams, born 1878.
96 iii. Lace "Ollie" Williams, born April 1880.

38. Catherine⁴ Polly (Edward³, Martha "Patsy"² Hall, Anthony¹) was born June 09, 1855 in Letcher Co., Ky.. She married **Ray Combs** May 22, 1873 in Let. Co., Ky. He was born 1854.

More About Ray Combs:

Source: 1880, Let. Co., Ky. #225/229

Children of Catherine Polly and Ray Combs are:

- | | | |
|-----|------|------------------------------------------|
| 97 | i. | Elizabeth ⁵ Combs, born 1874. |
| 98 | ii. | Elihu Combs, born 1875. |
| 99 | iii. | Ada Combs, born 1879. |
| 100 | iv. | Lina J. Combs, born February 1880. |

69. Edward⁴ Combs (Dicy³ Polly, Martha "Patsy"² Hall, Anthony¹) was born March 25, 1855 in Letcher Co., Ky.. He married **Jane Williams**.

Children of Edward Combs and Jane Williams are:

- | | | |
|-----|-----|-----------------------------------------------------------|
| 101 | i. | Lettie ⁵ Combs. |
| 102 | ii. | Billy Combs, born June 11, 1877; died September 05, 1944. |

71. Evelyn⁴ Combs (Dicy³ Polly, Martha "Patsy"² Hall, Anthony¹) was born March 07, 1863 in Letcher County, KY, and died September 22, 1948 in Letcher County, KY. She married **Harvey G. Franklin** May 19, 1881 in Let. Co., Ky., son of James Franklin and Didema Hall. He was born January 28, 1860 in Va, and died 1949.

Child of Evelyn Combs and Harvey Franklin is:

- | | | |
|-------|----|-------------------------------------------------------------------------------------------------------|
| + 103 | i. | Mary ⁵ Franklin, born July 23, 1884 in Let. Co.; died June 05, 1989 in Letcher County, KY. |
|-------|----|-------------------------------------------------------------------------------------------------------|

73. Shadrack "Shade" R.⁴ Combs (Dicy³ Polly, Martha "Patsy"² Hall, Anthony¹) was born March 08, 1869, and died November 18, 1946. He married **Mary Elizabeth Hart** 1891. She was born 1870.

More About Shadrack "Shade" R. Combs:

Residence: Wayland, Ky.

Source: 1910, Letcher County Census#160

Children of Shadrack Combs and Mary Hart are:

- | | | |
|-----|------|--------------------------------------------------------------------------------------------------------------------------|
| 104 | i. | Henry ⁵ Combs, born 1892. |
| 105 | ii. | Alpha Combs, born 1894. |
| 106 | iii. | Silas Combs, born 1897. |
| 107 | iv. | Robert R. Combs, born 1900. |
| 108 | v. | George M. Combs, born 1906. |
| 109 | vi. | Julia Beatrice Combs, born October 30, 1895; died 1985 in Fl.. She married Maryland "M. D." Bates; born 1888; died 1957. |

74. Minerva⁴ Combs (Dicy³ Polly, Martha "Patsy"² Hall, Anthony¹) was born 1871, and died 1954. She married **Joseph Elias Craft** 1892. He was born Abt. 1870.

More About Joseph Elias Craft:

Source: 1910, Letcher County Census#111.

Children of Minerva Combs and Joseph Craft are:

- | | | |
|-----|-----|--------------------------------------------|
| 110 | i. | Johnny ⁵ Craft, born Abt. 1897. |
| 111 | ii. | Flora Craft, born Abt. 1895. |

Anthony and Ruth Butler Hall's Descendants

- 112 iii. Laura Craft, born Abt. 1897.
- 113 iv. Hassel Craft, born 1903.
- 114 v. Robert Craft, born 1905.
- 115 vi. Stewart Craft, born 1907.

76. Joseph⁴ Combs (Dicy¹ Polly, Martha "Patsy"² Hall, Anthony¹) was born August 08, 1876. He married Susan Stallard

Children of Joseph Combs and Susan Stallard are:

- 116 i. McKinley⁵ Combs, born 1902. He married (1) Margie Polly. He married (2) Ida Bates.
- 117 ii. Bertha Combs, born 1900; died 1985 in OH. She married William Reynolds.
- 118 iii. Lizzie Combs, born 1903. She married (1) Ballard Collier. She married (2) Caleb Webb.

77. James⁴ Combs (Dicy¹ Polly, Martha "Patsy"² Hall, Anthony¹) was born April 08, 1877, and died January 16, 1967 in Letcher County, KY. He married Minerva Stallard. She was born February 26, 1880, and died October 30, 1941.

More About James Combs:

Source: 1910, Letcher County Census#166 has mother Dicy 60 in h.h.

Children of James Combs and Minerva Stallard are:

- + 119 i. Forrester Grant⁵ Combs, born June 24, 1906 in Letcher County, KY; died July 27, 1976 in Letcher County, KY.
- 120 ii. Van Combs, born 1902.
- 121 iii. Ida Combs, born 1904.
- 122 iv. Bonnie B. Combs, born 1908.

78. Mack⁴ Combs (Dicy³ Polly, Martha "Patsy"² Hall, Anthony¹) was born 1878, and died March 17, 1970. He married Ida E. Hall July 13, 1900 in Letcher Co,Ky. Marriage Bk. 11. She was born 1885, and died 1946.

Children of Mack Combs and Ida Hall are:

- 123 i. Mary Jo⁵ Combs, born 1926. She married McKinley Mullins.
- 124 ii. Blaine Mason Combs.
- 125 iii. Vina Combs.
- 126 iv. John R. Combs, born 1903; died October 24, 1972 in Letcher County, KY.
- 127 v. Mount V. Combs, born July 23, 1915 in Letcher County, Ky.Birth Index..

Generation No. 4

84. Henry⁵ Morgan (John⁴, Mary Emily³ Polly, Martha "Patsy"² Hall, Anthony¹) was born July 1871 in Perry County, Ky.. He married Mary Jane.

Children of Henry Morgan and Mary Jane are:

- 128 i. Wm.⁶ Morgan, born March 1900.
- 129 ii. Lilly Belle Morgan, born 1898.

93. Enoch⁵ Polly (Addison⁴, James Ira³, Martha "Patsy"² Hall, Anthony¹)

Child of Enoch Polly is:

- + 130 i. Ollie⁶ Polly, born August 20, 1904; died December 1978.

103. Mary⁵ Franklin (Evelyn⁴ Combs, Dicy³ Polly, Martha "Patsy"² Hall, Anthony¹) was born July 23, 1884 in Let.Co., and died June 05, 1989 in Letcher County, KY. She married **Alvin Hall** September 05, 1905 in Letcher Co, Ky. Marriage Book 13, son of Joseph Hall and Sarah Caudill. He was born August 08, 1887 in Letcher County, KY, and died December 27, 1974 in Whitesburg, Let.Co., Ky..

Children of Mary Franklin and Alvin Hall are:

- 131 i. Joseph⁶ Hall, born June 18, 1906; died 1907.
- 132 ii. James Floyd Hall, born July 31, 1908; died August 26, 1975. He married (1) Delorce Wampler. He married (2) Shirley Hart.
- + 133 iii. Lula Beatrice Hall, born September 29, 1910; died December 22, 1995 in Georgetown, Ky..
- + 134 iv. Harvey Leonard Hall, born November 22, 1912 in Letcher County Birth Index, Vol 1, Brian Caudill, p. 68..
- + 135 v. Sarah Evelyn Hall, born May 22, 1915 in Letcher County Birth Index, Vol 1, Brian Caudill, p. 69.; died March 04, 1989.
- + 136 vi. Opal Clarice Hall, born December 15, 1919 in Letcher County Birth Index, p.70..
- + 137 vii. Alpha Levernina Hall, born January 31, 1925.
- + 138 viii. Edwin Hearld Hall, born January 17, 1922.
- + 139 ix. Esther Kathyleen Hall, born November 22, 1927.

119. Forrester Grant⁵ Combs (James⁴, Dicy³ Polly, Martha "Patsy"² Hall, Anthony¹) was born June 24, 1906 in Letcher County, KY, and died July 27, 1976 in Letcher County, KY. He married **Lola Adams**, daughter of John Adams and Elizabeth Franklin.

Children of Forrester Combs and Lola Adams are:

- + 140 i. Sabilla⁶ Combs.
- 141 ii. Naomi Combs.
- + 142 iii. Raymond Combs.

Generation No. 5

130. Ollie⁶ Polly (Enoch⁵, Addison⁴, James Ira³, Martha "Patsy"² Hall, Anthony¹) was born August 20, 1904, and died December 1978. She married **McKinley McIntyre**, son of Alexander McIntyre and Jane Sumer. He was born February 28, 1899, and died 1970.

Children of Ollie Polly and McKinley McIntyre are:

- 143 i. Paul⁷ McIntyre.
- 144 ii. Winifred McIntyre.
- + 145 iii. Don McIntyre, born December 26, 1929; died June 1983.

133. Lula Beatrice⁶ Hall (Mary⁵ Franklin, Evelyn⁴ Combs, Dicy³ Polly, Martha "Patsy"² Hall, Anthony¹) was born September 29, 1910, and died December 22, 1995 in Georgetown, Ky.. She married **George Nelson**.

Child of Lula Hall and George Nelson is:

- 146 i. Linda Kay⁷ Nelson.

134. Harvey Leonard⁶ Hall (Mary⁵ Franklin, Evelyn⁴ Combs, Dicy³ Polly, Martha "Patsy"² Hall, Anthony¹) was born November 22, 1912 in Letcher County Birth Index, Vol 1, Brian Caudill, p. 68.. He married **Mildred Crase**.

Children of Harvey Hall and Mildred Crase are:

- + 147 i. Henrietta⁷ Hall.
- 148 ii. Donna Sue Hall.
- + 149 iii. Harve Leonard Hall.
- 150 iv. James E. Hall, born August 27, 1954; died August 21, 1989 in N.Y..

- 151 v. Nancy Hall.
- + 152 vi. Mary Katherine Hall.

135. Sarah Evelyn⁶ Hall (Mary⁵ Franklin, Evelyn⁴ Combs, Dicy³ Polly, Martha "Patsy"² Hall, Anthony¹) was born May 22, 1915 in Letcher County Birth Index, Vol 1, Brian Caudill, p. 69., and died March 04, 1989. She married **Marvin Holbrook** October 07, 1933. He was born August 29, 1911 in Letcher County, KY, and died April 25, 1993 in IN.

Children of Sarah Hall and Marvin Holbrook are:

- + 153 i. Anita⁷ Holbrook.
- 154 ii. Norman Holbrook.
- + 155 iii. Avis Moran Holbrook.

136. Opal Clarice⁶ Hall (Mary⁵ Franklin, Evelyn⁴ Combs, Dicy³ Polly, Martha "Patsy"² Hall, Anthony¹) was born December 15, 1919 in Letcher County Birth Index, p.70.. She married **Robert Holbrook**.

Child of Opal Hall and Robert Holbrook is:

- 156 i. Sharon⁷ Holbrook.

137. Alpha Levernia⁶ Hall (Mary⁵ Franklin, Evelyn⁴ Combs, Dicy³ Polly, Martha "Patsy"² Hall, Anthony¹) was born January 31, 1925. She married **Argene Day**.

Children of Alpha Hall and Argene Day are:

- 157 i. Sheila⁷ Day.
- 158 ii. Debra Day.
- 159 iii. Randy Day.

138. Edwin Hearld⁶ Hall (Mary⁵ Franklin, Evelyn⁴ Combs, Dicy³ Polly, Martha "Patsy"² Hall, Anthony¹) was born January 17, 1922. He married **Eunice Farley**.

Children of Edwin Hall and Eunice Farley are:

- + 160 i. Mary Evelyn⁷ Hall.
- 161 ii. Edwin Herald Hall.
- 162 iii. Gary Hall.
- 163 iv. Billy Hall.
- 164 v. Delores Hall.
- 165 vi. Carl Harvey Hall.

139. Esther Kathyleen⁶ Hall (Mary⁵ Franklin, Evelyn⁴ Combs, Dicy³ Polly, Martha "Patsy"² Hall, Anthony¹) was born November 22, 1927. She married (1) **Everett Earl Mohn**. She married (2) **Frank Corrillo**.

Children of Esther Hall and Everett Mohn are:

- 166 i. James Earl⁷ Mohn.
- 167 ii. Danny Craig Mohn.

Child of Esther Hall and Frank Corrillo is:

- 168 i. Myra Lynette⁷ Corrillo.

140. Sabilla⁶ Combs (Forrester Grant⁵, James⁴, Dicy³ Polly, Martha "Patsy"² Hall, Anthony¹) She married **Johnson**.

Children of Sabilla Combs and Johnson are:

- 169 i. Sherri⁷ Johnson.
- 170 ii. Stephanie Johnson.

142. Raymond⁶ Combs (Forrester Grant⁵, James⁴, Dicy³ Polly, Martha "Patsy"² Hall, Anthony¹) He married **Ruby Stidham**.

Children of Raymond Combs and Ruby Stidham are:

- 171 i. Yvonne Ray⁷ Combs.
- 172 ii. Sandra Combs.

Generation No. 6

145. Don⁷ McIntyre (Ollie⁶ Polly, Enoch⁵, Addison⁴, James Ira³, Martha "Patsy"² Hall, Anthony¹) was born December 26, 1929, and died June 1983. He married **Peggy Lynn Evans**, daughter of Basil Evans and Norma Smith. She was born April 14, 1932.

Children of Don McIntyre and Peggy Evans are:

- 173 i. Richard⁸ McIntyre, born December 02, 1953.
- 174 ii. Donna Jane McIntyre, born December 27, 1957.
- 175 iii. Jill McIntyre, born December 18, 1967.

147. Henrietta⁷ Hall (Harvey Leonard⁶, Mary⁵ Franklin, Evelyn⁴ Combs, Dicy³ Polly, Martha "Patsy"² Hall, Anthony¹) She married **Rocco Tenaglia**.

Children of Henrietta Hall and Rocco Tenaglia are:

- 176 i. Mary⁸ Tenaglia.
- 177 ii. Rocca Tenaglia.

149. Harve Leonard⁷ Hall (Harvey Leonard⁶, Mary⁵ Franklin, Evelyn⁴ Combs, Dicy³ Polly, Martha "Patsy"² Hall, Anthony¹) He married **Linda Sowden**.

Children of Harve Hall and Linda Sowden are:

- 178 i. Harvey⁸ Hall.
- 179 ii. Thomas Joseph Hall.

152. Mary Katherine⁷ Hall (Harvey Leonard⁶, Mary⁵ Franklin, Evelyn⁴ Combs, Dicy³ Polly, Martha "Patsy"² Hall, Anthony¹) She married **Harold Dean Fields**.

Children of Mary Hall and Harold Fields are:

- 180 i. Nancy Lynn⁸ Fields.
- 181 ii. Megan Deanne Fields.
- 182 iii. Nelson Dean Fields.

153. Anita⁷ Holbrook (Sarah Evelyn⁶ Hall, Mary⁵ Franklin, Evelyn⁴ Combs, Dicy³ Polly, Martha "Patsy"² Hall, Anthony¹) She married **Graham**.

Child of Anita Holbrook and Graham is:

- 183 i. Jerri Cheryl⁸ Graham.

155. Avis Moran⁷ Holbrook (Sarah Evelyn⁶ Hall, Mary⁵ Franklin, Evelyn⁴ Combs, Dicy³ Polly, Martha "Patsy"² Hall, Anthony¹) He married Harriet Gayle Webb.

Child of Avis Holbrook and Harriet Webb is:

184 i. April Kay⁸ Holbrook.

160. Mary Evelyn⁷ Hall (Edwin Hearld⁶, Mary⁵ Franklin, Evelyn⁴ Combs, Dicy³ Polly, Martha "Patsy"² Hall, Anthony¹)

Children of Mary Evelyn Hall are:

185 i. Penny⁸ Hall.

186 ii. Wesley Hall.

Endnotes

1. Dan Mohn's website..
2. Herb Gayheart..

Descendants of David Hall

Generation No. 1

1. **David² Hall** (Anthony¹) was born Abt. 1803 in VA., and died Abt. 1860 in KY.. He married **Anna Johnson** 1819, daughter of Patrick Johnson and Delilah Carter?. She was born Abt. 1803 in KY..

More About David Hall:

Source.: 1850, Floyd Co., Ky. Census

Children of David Hall and Anna Johnson are:

- + 2 i. William D. "Bill Dee"³ Hall, born 1821 in Floyd Co. Ky.; died March 01, 1909 in Kite, Knott Co., Ky..
- + 3 ii. Lydia Hall, born Abt. 1826 in Floyd County, Ky..
- 4 iii. Mary Emeline Hall, born 1827 in Floyd County, Ky.. She married John C. Triplett November 26, 1846 in Letcher Co., Ky. Marriage Book 1, p. 16⁴; born 1824.

Marriage Notes for Mary Hall and John Triplett:
Her name is Emelia Hall on Marr. Book.

- + 5 iv. Clinton Hall, born 1835 in Ky.; died Bef. 1900.
- + 6 v. Eleanor "Nellie" Hall, born February 28, 1835 in Letcher County, Ky.; died February 10, 1926.
- + 7 vi. Andrew Hall, born 1836; died Abt. 1885 in Shot at or near Cattlesburg, Ky..
- + 8 vii. John Layton Hall, born Bet. 1836 - 1843 in Pike Co., Ky.; died Abt. 1869.
- + 9 viii. Marshall Hall, born 1842; died Bef. 1870 in Killed in Civil War. Served in 13th Ky. Calvary, Company E from 1862 to 1865..
- 10 ix. Harrison Hall.
- 11 x. Hunt Hall?.

Notes for Hunt Hall?:
From an old newspaper clipping.

- + 12 xi. Thomas Talton "Bad Talt" Hall, born October 1849 in Probably Litt Carr, Knott County, KY.; died September 02, 1892 in Hanged at Wise, Va. for killing Enos Hylton, sheriff, Norton, VA..
- 13 xii. Andrew Hall, born 1856; died in Killed by "Bad" Dick Vance..
- 14 xiii. Wesley Hall, born 1858.

Generation No. 2

2. **William D. "Bill Dee"³ Hall** (David², Anthony¹)^{2,3,4,5} was born 1821 in Floyd Co. Ky., and died March 01, 1909 in Kite, Knott Co., Ky.. He married **LouAnza Isaacs**, daughter of William Isaacs and Mary Johnson. She was born June 25, 1822 in Floyd Co. Ky., and died May 27, 1913 in Kite, Ky..

Notes for William D. "Bill Dee" Hall:

I have also found another birth date for July 1822 and death date for 3-1-1909. William and Sarah, Louann's parents were living with them in 1870. Source for Allen and Debbie: Nola "Tom" Cook, 1-9-2002.

More About William D. "Bill Dee" Hall:

Source: 1870, Floyd Co., Ky. Census #61 has his in-laws, Wm. and Sarah Isaacs in household.

Notes for LouAnza Isaacs:

Annals of Floyd Co., Ky., P. 251. Named in deed of gift from Wm. Isaacs on 9-1825 as Linazie Isaacs, child of Wm. Isaacs.

More About LouAnza Isaacs:

Burial: Bill D. Hall Cem., Kite, Ky.

Residence: She age 27 and Wm. Hays, 27 were living in household in 1850 (Census recd.)

Children of William Hall and LouAnza Isaacs are:

- + 15 i. Harrison⁴ Hall, born January 20, 1846 in Floyd Co. Ky.; died November 17, 1931 in Knott Co., Ky..
- 16 ii. Sarah Hall, born 1851.
- 17 iii. Susannah Hall, born 1852.
- 18 iv. Henry Hall, born 1853.
- + 19 v. Andrew Jackson "Andy" Hall, born February 23, 1856; died May 10, 1936.
- 20 vi. Eleanor "Sis" Hall, born 1863 in Floyd Co., Ky.. She married James Bates February 28, 1876; born Abt. 1853.
- 21 vii. Margaret Hall, born 1865.
- 22 viii. Allen Hall.
- 23 ix. Debbie Hall. She married Kenas Mullins.
- + 24 x. Luanna "Pink" Hall, born 1851 in Floyd County, Ky..
- + 25 xi. Marilda Hall, born 1866.

3. Lydia³ Hall (David², Anthony¹) was born Abt. 1826 in Floyd County, Ky.. She married **Owen Mullins**^{6,7,8,9} May 27, 1841 in Floyd County, Ky. Source: TEK Early Ky. Records by Clayton Cox.¹⁰, son of William Mullins and Ruth Foster. He was born Abt. 1825.

Children of Lydia Hall and Owen Mullins are:

- + 26 i. Elisha⁴ Mullins, born 1843.
- 27 ii. Mary "Polly" Mullins, born 1846.
- 28 iii. Anzy/Angeline Mullins, born 1849.
- 29 iv. Arty/Agness Mullins, born 1852.
- 30 v. William Mullins, born 1854.
- 31 vi. David Mullins, born April 02, 1857.
- 32 vii. Eliza Mullins, born 1860.
- 33 viii. Harrison Mullins, born 1864.
- 34 ix. Tarlton Mullins, born 1867.
- + 35 x. Eliza Mullins, born October 09, 1862; died December 20, 1908 in Childbirth. Knott County, KY.

5. Clinton³ Hall (David², Anthony¹)^{11,12,13} was born 1835 in Ky., and died Bef. 1900. He married **Nancy Hall** July 27, 1847 in Floyd Co., Ky. File #2807¹⁴, daughter of David Hall. She was born 1836.

Notes for Clinton Hall:

1850 Floyd County Census #246.

More About Clinton Hall:

Source.: 1870, Floyd Co., Ky Census #46.1850, #246.

Marriage Notes for Clinton Hall and Nancy Hall:

P. 37

Children of Clinton Hall and Nancy Hall are:

- + 36 i. Jackson⁴ Hall, born Bet. 1845 - 1849 in Ky.
- + 37 ii. Riley Hall, born 1852 in Floyd County, Ky.; died Abt. 1930.
- + 38 iii. William M. Hall, born December 15, 1857 in Let. Co., Ky.; died Aft. 1919 in WV.
- 39 iv. Linda Hall, born 1863.
- 40 v. Henry "Hen" Hall, born 1867.

Notes for Henry "Hen" Hall:

Source: Troy Hall, grandson of Kenas Hall, 1-9-2002. Henry and Talt relocated to Arkansas and changed their surnames. Some of the family believe they took the name of Clinton from their grandfather, Clinton Hall.

- 41 vi. Tarlton "Talt" Hall, born 1869.

Notes for Tarlton "Talt" Hall:

He and Henry relocated to Arkansas and never got in contact with the family again.

- + 42 vii. Kennis Hall, born Abt. 1871; died 1946.

6. **Eleanor "Nellie"³ Hall** (David², Anthony¹) was born February 28, 1835 in Letcher County, Ky., and died February 10, 1926. She married (1) **Richard "Speckled Dick" Hall** Abt. 1859. He was born Abt. 1839, and died Bef. 1867. She married (2) **William J. Bates^{15,16}** July 27, 1867, son of John Bates and Elizabeth Hall. He was born November 28, 1839, and died February 17, 1919.

Notes for Eleanor "Nellie" Hall:

1910 Knott County Census #112 has Wm. J. Bates as her third marriage.

More About Richard "Speckled Dick" Hall:

Source: 1860, Letcher Co., Ky. Census #190

Notes for William J. Bates:

Served in the Civil War from 1862-April 12, 1865.

Children of Eleanor Hall and Richard Hall are:

- 43 i. Lena⁴ Hall.
- 44 ii. Elizabeth Hall, born 1860.
- + 45 iii. Angeline Hall, born September 1865 in Floyd County, Ky..
- + 46 iv. Samuel "Black Sam" Hall, born July 22, 1864; died February 15, 1945.

Children of Eleanor Hall and William Bates are:

- 47 i. Samuel⁴ Bates¹⁷, born Abt. 1861.
- + 48 ii. Caroline Bates, born August 07, 1870; died July 20, 1961.
- + 49 iii. Benjamin Bates, born September 30, 1872.
- + 50 iv. Patanna Bates, born January 10, 1874; died March 08, 1958.
- 51 v. John W. Bates, born October 10, 1877.
- + 52 vi. Sarah Jane "Sally" "Mousie" Bates, born January 1880 in Ky.

7. **Andrew³ Hall** (David², Anthony¹)^{18,19} was born 1836, and died Abt. 1885 in Shot at or near Cattlesburg, Ky.. He married **Martha**. She was born 1833 in VA.

Notes for Andrew Hall:

He is not in household in 1850 Floyd Co., Ky. Census.

Children of Andrew Hall and Martha are:

- 53 i. Wilson⁴ Hall, born 1857.
- 54 ii. John Hall, born 1861.
- 55 iii. Nancy Hall, born 1863.
- 56 iv. Nellie Hall, born 1865.
- 57 v. Hannah Hall, born 1868.
- 58 vi. Mary Hall, born 1870.

8. **John Layton³ Hall** (David², Anthony¹)²⁰ was born Bet. 1836 - 1843 in Pike Co., Ky., and died Abt. 1869. He married **Sarah Cook**. She was born Abt. 1847.

Notes for John Layton Hall:

Source: Mountain. Eagle 11-11-1998. Wid Paige. Wid is the great grandson of John. He moved to Menifce County by wagon to get away from a feud. Later, they moved back to Kite, Ky.

More About John Layton Hall:

Military service: Served in 13th Ky Calvary, Company E from 1862 to 1865.

Source: 1870, Floyd Co., Ky. Census #67

Children of John Hall and Sarah Cook are:

- 59 i. Cozander⁴ Hall, born 1868.
- 60 ii. Susanna Hall, born 1869.

9. **Marshall³ Hall** (David², Anthony¹) was born 1842, and died Bef. 1870 in Killed in Civil War. Served in 13th Ky. Calvary, Company E from 1862 to 1865.. He married (1) **Eliza Bates²**, daughter of John Bates and Elizabeth Hall. She was born Abt. 1837 in Floyd County, Ky..

Notes for Marshall Hall:

He was killed by the Union Soldiers Death Squad while on military leave at Neeley School in the presence of the school children.

Notes for Eliza Bates:

Source: 1870 Floyd County Census, House No. 65. Eliza and children: John H9, Clarinda⁹, and Wm.M.5. Eliza is the head of the household. She was living beside her brother, Robert and Ange #64 her brother and sister-in-law, and Owen and Lydia Mullins in House #66.

Children of Marshall Hall and Eliza Bates are:

- + 61 i. William M. "Willie"⁴ Hall, born 1863; died October 27, 1918 in Floyd Co, Ky. Vol. 027 # 13252.
- + 62 ii. Clarinda Hall, born 1861; died Aft. 1920.
- + 63 iii. John Henry "Hen" Hall, born 1861.

Child of Marshall Hall is:

- 64 i. Tom⁴ Hall.

12. **Thomas Talton "Bad Talt"³ Hall** (David², Anthony¹)²² was born October 1849 in Probably Litt Carr, Knott County, KY., and died September 02, 1892 in Hanged at Wise, Va. for killing Enos Hylton, sheriff, Norton, VA.. He married **Maranda Triplett** October 19, 1868, daughter of Wilson Triplett and Elcanor Isaacs. She was born 1848, and died in Memphis, Tn..

Notes for Thomas Talton "Bad Talt" Hall:

He was a Deputy Sheriff and a U.S. Marshal from 1880 to 1884. I don't have proof that he was born at Litt Carr. This was where the family lived. There are many stories of his notorious life and supposedly killings. In "Crimes, Criminals, and Characters of the Cumberland and Southwest Virginia" Royal Sturgill tells the story of Talton Hall. On Page 41, " Talton Hall's criminal record has probably never been paralleled in the United States. He is credited with 99 murders, and while this is an exaggeration, there is no doubt that he is responsible for the death of 8 to 10 men.....he grew up with such desperadoes as John Wright, who is credited with 27 murders, and Doc Taylor....these men joined General Morgan's band when the war broke out, and made themselves conspicuous for their deeds of reckless daring."When the war ended they returned to Kentucky and inaugurated a rein of terror..although they were frequently arrested, the terror..which they inspired assured their acquittal when brought to trial. In this way, Hall was acquitted of the cold blooded murder of Henry Maggard in 1866. He killed Don Pridemore in 1875, and was acquitted in 1881, and he went free when he murdered his brother-in-law, Henry Houk in 1883...in 1885, he killed his cousin, Mark Hall, and laughed at the sheriff, who tried to arrest him. ..on July 14, 1891, he deliberately murdered chief of Police (Enos B.) Hylton, of Norton, Virginia...he fled..and was captured in Memphis, Tennessee." Hylton had arrested Miles Bates for

stealing a watch and pistol. Talt overtook them and shot Hylton with a 38 caliber pistol.

More About Thomas Talton "Bad Talt" Hall:

Burial: Watermelon Gap, Wright Family Cem., Dunbar, Benham, Ky.

Military service: 13th Ky. Calvary Company D. Enlisted at age 12.

Source: 1880, Letcher Co., Ky. Census #365/369. Marinda head of household. Talton in household with John and Martha Wright.

More About Maranda Triplett:

Source.: 1880, Let. Co. Cens. #365/369. Talton 29 was at John Wrights home.

Children of Thomas Hall and Maranda Triplett are:

- | | | |
|----|------|-----------------------------------------------|
| 65 | i. | Floyd ⁴ Hall, born 1869 in Fl. Co. |
| 66 | ii. | Maryland Hall, born 1872 in Fl. Co. |
| 67 | iii. | Marion Hall, born August 29, 1875 in Fl. Co. |
| 68 | iv. | Evaline Hall, born 1879 in Fl. Co. |

Generation No. 3

15. Harrison⁴ Hall (William D. "Bill Dee"³, David², Anthony¹)^{23,24,25} was born January 20, 1846 in Floyd Co. Ky., and died November 17, 1931 in Knott Co., Ky.. He married (1) Emmarine/Emeline Vance August 08, 1867 in Floyd County, Ky. Marriage Book 4, p. 50., daughter of John Vance and Martha Hall. She was born 1852 in Floyd Co., Ky.. He married (2) Elizabeth "Sissy" Bates 1870, daughter of John Bates and Elizabeth Hall. She was born April 12, 1846, and died September 13, 1940 in Knott Co., Ky..

Notes for Harrison Hall:

He was living with John Vance and Martha in 1870(Census). Is his first name James ?

More About Harrison Hall:

Burial: Hall/Bates Cemetery, Puncheon, Ky.

Source: 1910, Knott Co., Ky. Census # 160.

Notes for Elizabeth "Sissy" Bates:

~~Elizabeth Bates was born April 12, 1846 in Knott Co., Ky. and died September 13, 1940 in Knott Co., Ky.~~

More About Elizabeth "Sissy" Bates:

Burial: Hall/Bates Cem. Puncheon, Ky.

Census: 1900, She had 11 childred; 9 were living.

Child of Harrison Hall and Emmarine/Emeline Vance is:

- | | | |
|------|----|------------------------------------------------------------|
| + 69 | i. | Francis Marion ⁵ Hall, born September 08, 1868. |
|------|----|------------------------------------------------------------|

Children of Harrison Hall and Elizabeth Bates are:

- | | | |
|------|-------|------------------------------------------------------------------------------------------------------------------------|
| + 70 | i. | Laura Bell ⁵ Hall, born November 04, 1882 in Kite, Ky.; died August 11, 1943. |
| 71 | ii. | Lulana Hall. |
| + 72 | iii. | H. C. Haskcue "Buddy" Hall, born February 15, 1871; died May 21, 1957. |
| + 73 | iv. | Jethro Hall, born October 17, 1873 in Floyd Co. Ky.; died January 19, 1968 in Knott Co., Ky. Death Certificate #04155. |
| + 74 | v. | Martha M. "Sis" Hall, born August 24, 1875; died August 17, 1964. |
| + 75 | vi. | Sarah Evaline Hall, born December 08, 1877; died March 31, 1955. |
| + 76 | vii. | Mary "Curl" Hall, born February 1882. |
| 77 | viii. | W.M. "Merdia" Hall, born December 26, 1884; died May 20, 1886. |
| 78 | ix. | Eliza Hall, born December 14, 1886; died December 14, 1886. |
| + 79 | x. | Nebraska Hall, born January 1889 in Puncheon; died December 1948. |
| + 80 | xi. | Harrison "H.B". Hall, Jr., born August 11, 1891; died May 20, 1938. |

- + 81 xii. Rosanna Hall, born November 28, 1887; died September 26, 1977 in Highlands Regional Medical Center, Prestonsburg, Ky..

19. Andrew Jackson "Andy"⁴ Hall (William D. "Bill Dee"³, David², Anthony¹)^{26,27,28} was born February 23, 1856, and died May 10, 1936. He married **Susie Isaacs** 1878 in Floyd County, Ky. File#3195, daughter of William Isaacs and Sarah Hall. She was born October 01, 1862, and died January 06, 1927.

Notes for Andrew Jackson "Andy" Hall:

1870 Census age 12. Source: Nola Cook. Andy was paralyzed for several years before he died.

More About Andrew Jackson "Andy" Hall:

Source: 1920, Knott County, Ky. Census#45 son Dow 11 in h.h.

More About Susie Isaacs:

Children.: They had 19 children. Source: New Salem Assoc. Mins. Page 35.

Children of Andrew Hall and Susie Isaacs are:

- 82 i. Elcaney⁵ Hall.
- + 83 ii. Preston Hall, born May 17, 1883; died October 15, 1963 in Source: Internet: webGED:Highland homePage Data Page 6-29-2002..
- + 84 iii. William Hall, born January 17, 1887; died May 07, 1965.
- + 85 iv. Sarah Hall, born May 19, 1894.
- + 86 v. Maryland Hall, born August 29, 1896; died June 21, 1973 in Floyd Co, Ky..
- + 87 vi. Lewis "Biddy" Hall, born July 02, 1900; died December 14, 1969.
- + 88 vii. Elijah "Teeny" Hall, born January 30, 1902; died March 07, 1973 in Cancer..
- 89 viii. Victoria Hall, born 1904. She married (1) Democrat Mullins; born March 12, 1900; died June 14, 1957. She married (2) Brown. She married (3) Sam Hall.

More About Democrat Mullins:

Source.: 1958, New Salem Assoc. Mins., P.51.

- 90 ix. Dow Hall, born February 01, 1908; died October 04, 1977. He married Bertha Hall; born March 16, 1900; died July 02, 1970.

More About Dow Hall:

Burial: Cementery, Honeycamp, Jack's Creek, Bevinsville, Ky.

- + 91 x. Reuben Hall, born February 07, 1885; died December 04, 1975.
- + 92 xi. Mary Hall, born 1882.
- 93 xii. Tilton Hall.
- + 94 xiii. Margaret Hall, born November 27, 1876; died September 07, 1957 in Stroke.
- + 95 xiv. Nancy Jane Hall, born June 26, 1881; died December 23, 1952.
- + 96 xv. Hiram Hall, born September 27, 1890.

24. Luanna "Pink"⁴ Hall (William D. "Bill Dee"³, David², Anthony¹) was born 1851 in Floyd County, Ky.. She married (1) **Washington Uriah Bates**, son of John Bates and Elizabeth Hall. He was born April 06, 1849 in Floyd County, Ky, and died August 09, 1888. She married (2) **Rhodes Meade**.

Children of Luanna Hall and Washington Bates are:

- + 97 i. Joseph⁵ Bates, born March 01, 1875 in Floyd County, Ky.; died December 27, 1928.
- + 98 ii. Ireland Bates, born March 12, 1884; died August 06, 1928.
- + 99 iii. Mary Bates, born May 1888 in Bates Branch, Knott County, Ky.; died April 27, 1960.

Children of Luanna Hall and Rhodes Meade are:

- + 100 i. Mary Jane "Coone"⁵ Meade, born 1891; died February 1912.
- + 101 ii. Rose Ellen "Doll" Meade, born May 17, 1885 in Letcher County, Ky.; died November 01, 1973 in Knott

- Knott Co., Ky. Death Certificate #29231.
102 iii. Elizabeth "Tab" Meade. She married Sam Hammons.

25. Marilda⁴ Hall (William D. "Bill Dee"³, David², Anthony¹) was born 1866. She married (1) **Miles Vance**, son of John Vance and Martha Hall. He was born 1863, and died Abt. 1888 in He was shot trying to break Clabe Jones's son out of jail.. She married (2) **Jackson "Pumpkin Joe" Hall**.

Children of Marilda Hall and Miles Vance are:

- + 103 i. Lillie Mae⁵ Vance, born September 14, 1887; died April 24, 1936.
- + 104 ii. Pat Annie Vance.
- + 105 iii. Johnny W. Vance, born Abt. 1882.

Children of Marilda Hall and Jackson Hall are:

- + 106 i. Susana "Susie"⁵ Hall, born November 20, 1889; died January 03, 1951.
- 107 ii. Buddy Hall.
- + 108 iii. Diane Hall, born 1887; died March 24, 1963.
- + 109 iv. Dickey Hall, born 1881.
- + 110 v. Harry Hall.

26. Elisha⁴ Mullins (Lydia³ Hall, David², Anthony¹) was born 1843. He married **Martha "Patsy" Bates**, daughter of John Bates and Elizabeth Hall. She was born Abt. 1838.

Children of Elisha Mullins and Martha Bates are:

- + 111 i. Rosanna⁵ Mullins, born August 16, 1867; died December 25, 1945.
- 112 ii. Sarah Mullins, born 1861.
- 113 iii. Elizabeth Mullins, born 1866.

35. Eliza⁴ Mullins (Lydia³ Hall, David², Anthony¹) was born October 09, 1862, and died December 20, 1908 in Childbirth. Knott County, KY. She married (1) **Andy Hall**. He was born Abt. 1856. She married (2) **Henry Thornsberry**²⁹ November 09, 1885, son of Martin Thornsberry and Rutha Hall. He was born March 27, 1865 in Beaver Creek, Floyd Co., KY, and died January 27, 1959 in Knott County, Ky..

Notes for Eliza Mullins:

Source:Knott Co. Marriage Book. 1 by Mack Holliday has name spelled. Eliza Hall.

More About Eliza Mullins:

Children.: 1910, Census. 5 of her children were living with Henry and Rachel.

Source.: 1991, Joe Skeans, Page 7, has 2 children by Andy Hall, 7 children by Henry Thornsberry.

Notes for Henry Thornsberry:

1900 Knott County Census#325.

More About Henry Thornsberry:

Burial: Joe Hall Cem., Topmost, Ky.

Source: 1957, New Salem Association Minutes Mins., P72.1992,P.36.

Source.: 1900, Knott Co., Ky. Census 325,Maryland Hall b.10-1861,a boarder.

Child of Eliza Mullins and Andy Hall is:

- + 114 i. Maryland "Byrd"⁵ Hall, born 1879 in Bill Dee Branch, Knott County, Ky.; died 1981.

Children of Eliza Mullins and Henry Thornsberry are:

- + 115 i. Sarah Ellen⁵ Thornsberry, born August 26, 1886; died April 27, 1943.

234 Casa Landa Way
Winchester, Kentucky 40391
May 25, 2013

Rowan County Historical Society
P.O. Box 60
Morehead, Kentucky 40351

To Whom It May Concern:

Today, my wife, my sister and myself stopped at the old courthouse and viewed the veterans memorial. The first thing I looked for was family members who served in the armed services. I found my father's name: Howard C. Hall and one brother Clifton Hall 1960-63.

Asa G. Hall served in the U.S Navy from 1961-63, Active Reserves 1963-66 and inactive reserves 1966-70. He was a full lieutenant. Kentucky Veterans Affairs, Frankfort, Kentucky can verify his service as they receive a copy of the DD-214 for any person who entered service in Kentucky upon their release from active duty, I have enclosed a photo of Asa in uniform.

Nathaniel L Hall served in the U.S Army 1960-63 and he was active in the Ohio National Guard for several years obtaining the rank of E-5. Kentucky Veterans Affairs would have a DD-214 on file for Nathaniel. Copy of Nathaniel in uniform.

John David Hall served in the U.S. Army 1975-77. He obtained the rank of First Lieutenant. John's DD-214 is on file in Frankfort. Copy of photo in uniform while serving in Korea.

Clifton, Asa, Nathaniel and John all joined the service. None were drafted, I tried to join but was denied entry due to no sight in my left eye.

Oliver Hall, my uncle served in World War I. Copy of photo of Oliver in France.

I have included a newspaper article about Andrew Quesenberry and the Civil War. Andrew is one of my great-great grandfathers. I have also listed off-springs of my grandfathers who served in military.

Herman Workman's years are incorrect. I have enclosed a photo of Herman in uniform. He served two years 1953-55. I have included photos of Clyde Workman and of Robert Workman. I have also enclosed a copy Wayne Caudill's photo as he married Iselene Workman, my aunt. Wayne was a resident of Rowan County when he entered the service.

The Hall Family came to what is now Rowan County in 1800 when it was Fleming County. David Hall had a son named Isaac Hall, who had a son named George Martin Hall who had a son named George Washington Hall who had a son named Howard C. Hall who had six sons with four serving in the military. The Hall family has deep roots in Rowan County. My mother was a Workman and her family have been in Rowan County for over 100 years. Most of the Workman's names were on the wall.

If, your organization has nothing to do with the wall, I would appreciate your forwarding the enclosed information to the responsible parties.

Sincerely,

Howard C. Hall, Jr.

Cc: Kenneth Vencil II; Rowan County Veterans; 136 Quail Hollow Road; Morehead, Ky 40351

Family Portraits

Andrew Quesenberry

Andrew Quesenberry was born Aug. 11, 1818, and died Sept. 15, 1891. He was the son of Thomas and Tobitha Cock Quesenberry.

He married Abigail Banks June 15, 1837. She was the daughter of William and Mary Martin Banks.

At the age of 45, he enlisted in Company F, Fourth Virginia Reserves CSH as a private in Captain Joshua Mabry's Company, Preston's Battalion. He enlisted at Hillsville on May 16, 1864, and was recruited by B.P. Wright.

He had nine children, Richard Quesenberry, Isaac Quesenberry, Oliver Quesenberry, Peter Quesenberry, Julyann Q. Dickens, Elizabeth Q. Phillips, William Cassell Quesenberry, Preston Quesenberry, and Sara Victoria Q. Phillips.

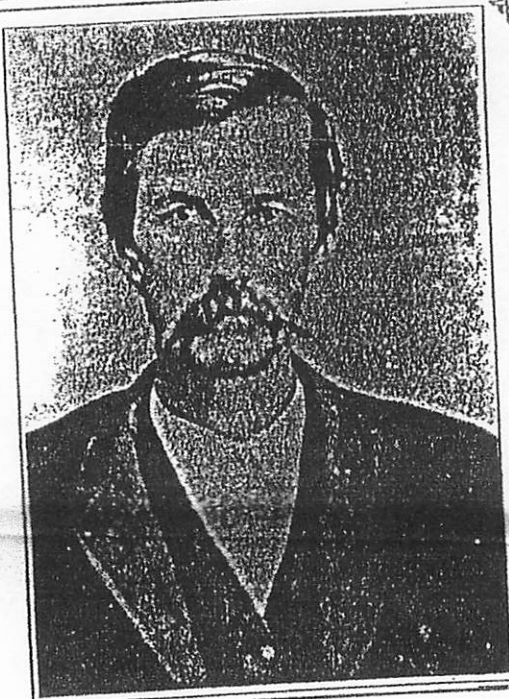

Great Great Grandfather of Howard Cornelius Hall, Jr.

Military Service (Veterans) Children, grandchildren, in-laws

Civil War

Nathan Workman grandfather of Nathan Workman (Floyd County, Kentucky)
Confederate Army

World War I

Will Caskey married to Gertrude (Gerta) Workman (Nathan's Sister)

World War II

Army

Clyde Workman, Nathan's son Served in Belgium (Battle of the Bulge)
Delmar Caskey, Nephew of Nathan Workman Distinguished Soldier
Wayne Caudill, Nathan's son-in-law, served mostly in occupation

Navy

Robert Workman, Nathan Workman's son
Howard C. Hall, Sr. Nathan Workman's son-in-law

Korean War

Wilburn Baldridge, Married Robert Workman's daughter, granddaughter of Nathan Workman

Peace Time Service

Army

Herman Workman, son of Nathan Workman
Denzil Workman, grandson of Nathan Workman (Vietnam Era)*
Vernon Workman, grandson of Nathan Workman (Army Reserves)
Clifton Hall, grandson of Nathan Workman (Vietnam Era)*
Nathaniel Hall, grandson of Nathan Workman (Vietnam Era)*
John David Hall, grandson of Nathan Workman
Scottie Hall, great grandson of Nathan Workman (Nathaniel Hall's son)
Manuel Lowe, great grandson of Nathan Workman
Barry Lowe, great grandson of Nathan Workman
*Served in U.S. & Germany

Navy

Page 2

David Caudill, Nathan Workman's grandson (In Vietnam during evacuation)

Vietnam War

Lionel Workman, grandson of Nathan Workman. He was killed in action third tour of duty.

Gary Workman, grandson of Nathan Workman. Sprayed with agent-orange

Omar Michael Workman, grandson of Nathan Workman. Served during Vietnam Era but did not go to Vietnam

Navy

Asa G. Hall, Vietnam Era, served in South China Sea, but not in Vietnam

Military Service (Halls) George Washington Hall Children and Grandchildren

World War I

Oliver Hall, Army (France)

World War II

Howard C. Hall, Sr. Navy

Wardson Lambert Navy

Homer Hall, Army

Perry Hall, Jr. Army

Murvil Hall, Army Air Corps (Pacific Theater)

Paul Hall Army (State Side)

James Edwin (Red) Marshall (Oleta Hall's Husband)

Glen Gilkison (Mae Hall's husband)

Oliver Wilson (not sure, but do not think he served)

Korean War

Medford Pettit South Korea 2 years 9 months

Acie Lambert Korean War served 18 months in Korea

Others

Clayton Hall Probably World War II

Edward Hall, Air Force Maybe World War II or Korean War

Elmer Hall, career Army included Vietnam

George Hall, Marines

Mack Hall, Army

Clifton Hall, Army Vietnam Era

Asa Hall, Navy Vietnam Era

Nathaniel Hall, Army Vietnam Era

John David Hall, Army

Scottie Hall

David Hall, Army Killed in car accident in Germany 1962

Walter Curry (Mae Hall Gilkison's) grandson Afghanistan & Iraq

Civil War

Grandfathers and uncles of Howard C. Hall, Jr.

Oliver Quesenberry, Company D, 29th Virginia Drummer (great grandfather)

Asa Richard Quesenberry, Carroll County Militia

Preston Quesenberry, Reserve Guard

Andrew Quesenberry (great, great grandfather) Carroll County Militia

Grandfathers of Howard C .Hall, Jr.

American Revolution

Benjamin Ely

Lt. James Downing served under George Rogers Clark

John Yocum

Capt. Richard Banks

Did Not Serve

Ted Pettit

Bobby Hall

Kenneth Hall

Howard Hall, Jr.

Harold Hall

Do Not Know if they served

Bethel Hall

Perry Hall

Emmitt Hall

Harlan Hall

Oliver Wilson

Wilbur Hall

Emil Hall

J.C. Hall

James Lambert

Paul Lambert

Larry Lambert

Gary Lambert



Oliver Hall
France
1918

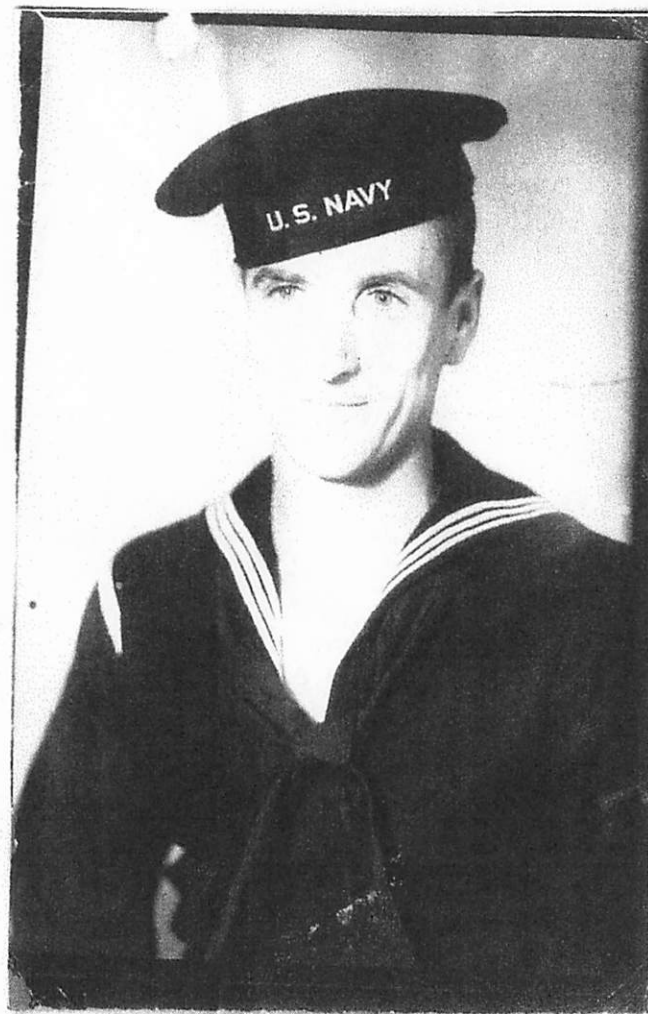

HOWARD C. HALL, SR.
UNITED STATES NAVY 1944



Clifton Hall

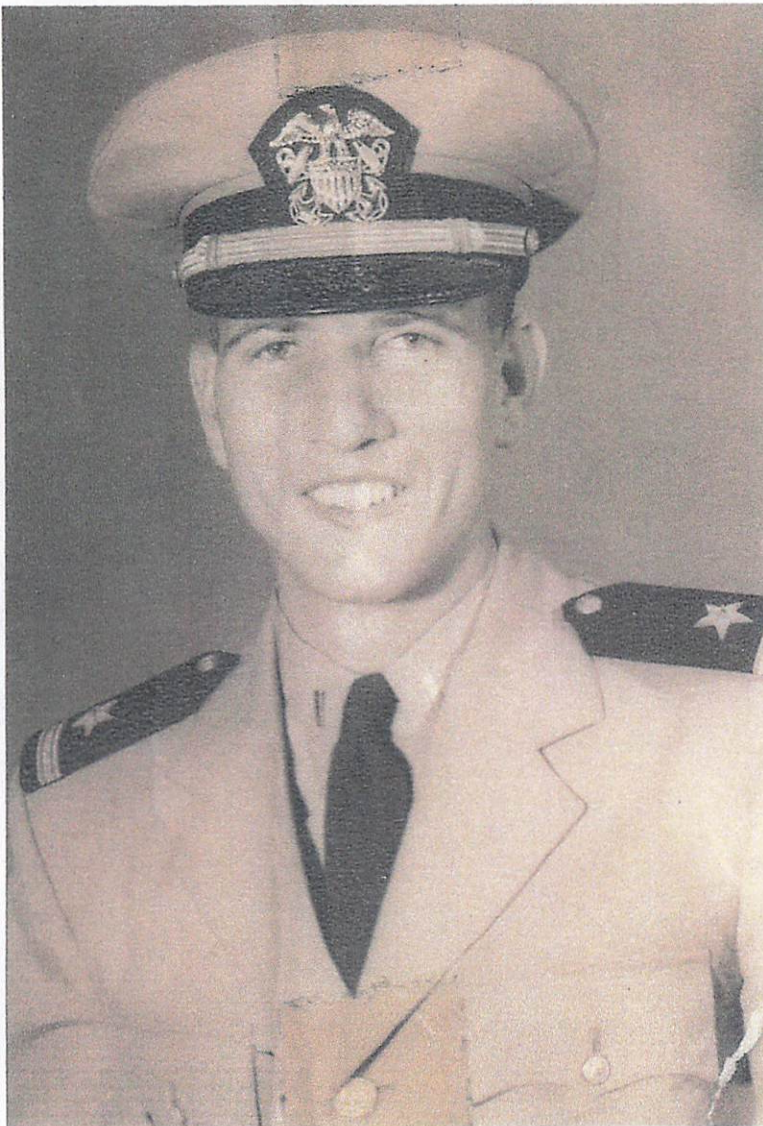

Asa G. Hall

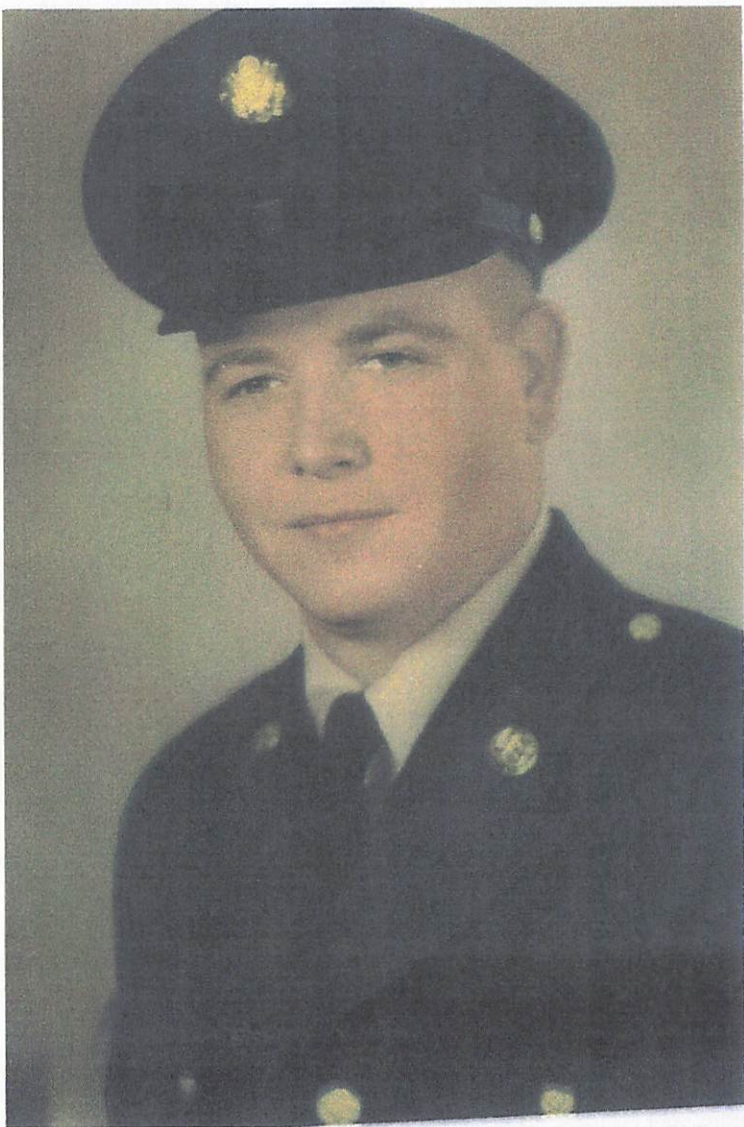

Nathaniel L. Hall



John David Hall

ROBERT WORKMAN (U.S. NAVY ROWA)



Robert Workman



Clyde Workman World War II



VERNON *Workman*



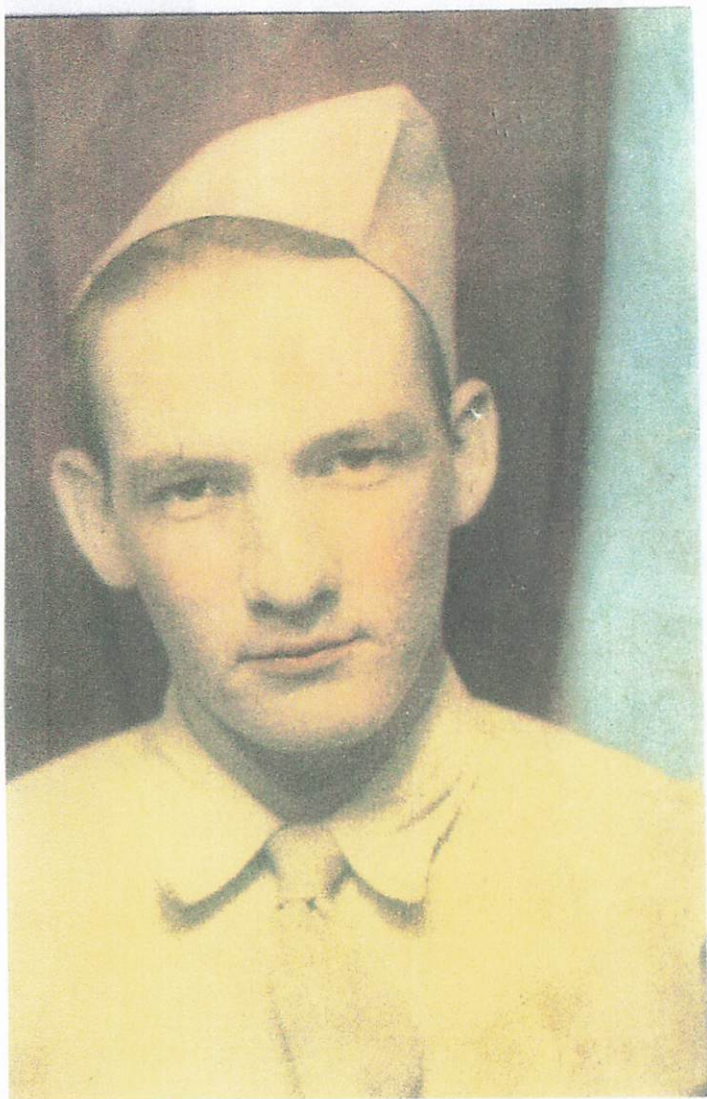

Wayne Caudill

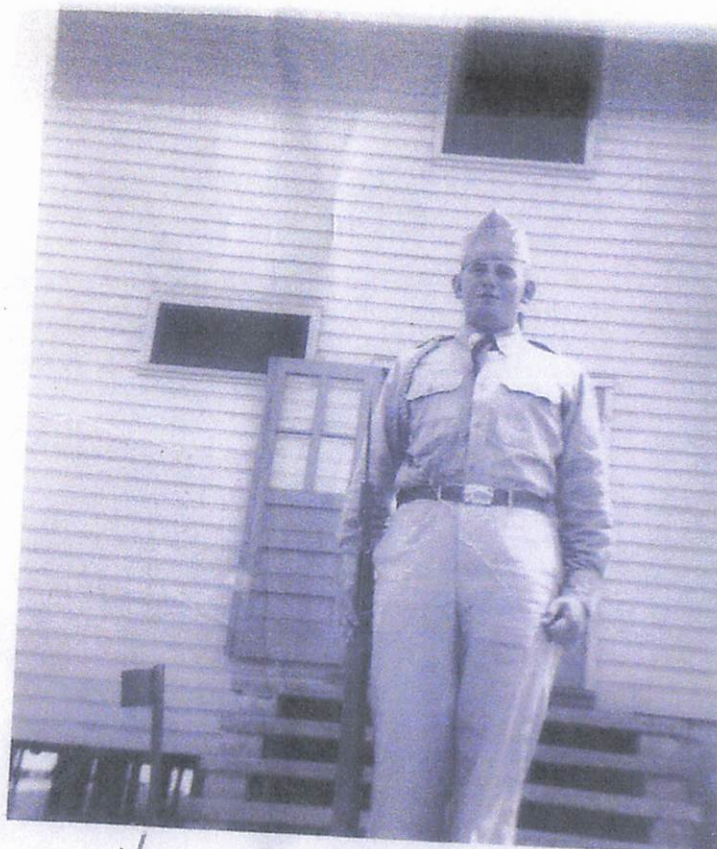

Herman Workman

HALL

4231 Bar Harbor Place
Bowie, MD 20715-3593
(301)-262-8077
December 2, 1989

Lloyd Dean
6770 U.S. 60 E.
Morehead, KY 40351

Dear Mr. Dean:

I have come across your Letter to the Editor in the 8 Nov. 1989 edition of *The Floyd County Times* seeking genealogy information. While I do not now live in Floyd County, I was born there. I am researching the Hall family, which I am descended from on my father's mother's side: my great-great-great-grandparents were Henry C. Watson and Armina "Mindy" Hall. I have not located a marriage record for them, but think they married sometime around 1853.

Armina was the daughter of Elijah Hall and Margaret Clark, whose marriage bond was dated 5 July 1829 in Floyd County, Kentucky. Margaret Clark was the daughter of Daniel Clark, of N.C, while I believe Elijah Hall to be the son of Mesias Hall of N.C. Henry Watson was Armina's first cousin: his mother, Anna Clark, was another daughter of Daniel Clark. Henry's father was Jonathan Watson, born in Scott County, VA.

To give you my side of the Hall line: Henry and Armina's daughter, Augusta J. Watson, married John Wesley Click - marriage bond dated 21 January 1874. Their daughter, Artimishie "Mish" Click, married Henry Milton Woods on 22 January 1897. Their daughter, Dellie Mae Woods, married Ernest Dewey Maynard on 26 September 1930. Their son, Ernest, Jr., married Margie Crider on 22 January 1955. I am their son, born 8 January 1956.

I do not know if any of this information is of use to you or not. If I can be of help, please let me know. I have been able to find scattered information on some of Armina's siblings and their children. Oh, the local post office has informed us that our zip code number will be changing to 20720 as of 1 January 1990.

Sincerely,

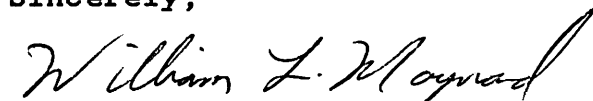

William L. Maynard

HALL

KNOW all men by these presents, that we
of Scott county are held and firmly bound unto

David Lullman
Thomas P. Randolph

Governor of the Commonwealth of Virginia in the sum of one hundred and fifty dollars : to which
payment well and truly to be made to the said Governor and his successors in office, we bind ourselves,
our heirs, executors and administrators, jointly and severally, by these presents.

Witness our hands and seals this 16 day of May 1820

THE Condition of the above obligation is such that whereas there is a marriage shortly intended between

David Lullman and Barbara Smith

Now if there is no lawful cause to obstruct the same; then this obligation to be void otherwise to remain in full force and virtue.

Signed, sealed and delivered }
in the presence of }

David Lullman

Thomas P. Randolph

David Qualls - Barbara Smith (dau of Samuel Smith)
b.@1791-Va b.1802-Tenn
d.@1865 d.
m.16 May 1820-Scott County, Va

CHILDREN:

Samuel Patton Qualls m. Elizabeth Rhoton
1829

William Qualls -Christine Brainard
1831

Johnson Qualls -
1835

Mitchell Qualls m. Mary Jane Henderson (dau of James
15 July 1836 31 Mar 1849 Dews Henderson
15 Feb 1914 1889

Elisha Qualls m. Sarah Ellen Henderson
9 Apr 1840 13 Apr 1844
7 Nov 1901 7 Dec 1932

Elizabeth Jane Qualls m. James Henderson
1843
1930

Husband: **Mitchell QUALLS** (Q420)

Born: 15 JUL 1836 at: Virginia 1
 Married: at:
 Died: 23 FEB 1914 at: Greenup County, Kentucky
 Father:
 Mother:

Other Spouses:

Wife: **Mary Jane HENDERSON** (H536)

Born: 31 MAR 1849 at: Carter County, Kentucky 1
 Died: 1889 at: Kentucky
 Father: James Alexander Jr. HENDERSON
 Mother: Rebecca GILBERT

Other Spouses:

CHILDREN

Name: Rebecca QUALLS
 Born: 28 FEB 1866 at: Carter County, Kentucky
 Married: at:
 Died: 1904 at: Carter County, Kentucky
 Spouses: Riley COMPTON

Name: Sarah E. QUALLS
 Born: 6 FEB 1868 at: Carter County, Kentucky
 Married: at:
 Died: at:
 Spouses: Charley MOORE

Name: Barney A. QUALLS
 Born: 7 MAY 1871 at: Carter County, Kentucky
 Married: 26 FEB 1889 at:
 Died: 8 MAR 1952 at: Carter County, Kentucky
 Spouses: Melvina SAMMONS

Name: John A. QUALLS
 Born: 6 JUN 1872 at: Carter County, Kentucky
 Married: at:
 Died: 15 MAR 1957 at: (buried in Ash-Qualls Cemetery, Carter County, Kentu
 Spouses: Eda MCFARLAND Litha MCFARLAND

Name: Nancy E. QUALLS
 Born: 30 JAN 1876 at: Carter County, Kentucky
 Married: 18 NOV 1894 at:
 Died: 23 OCT 1921 at: Carter County, Kentucky
 Spouses: Russell Louis COLE

Name: James A. QUALLS
 Born: 7 FEB 1879 at: Carter County, Kentucky
 Married: at:
 Died: 5 AUG 1969 at: Ohio
 Spouses: Sarah Bell TACKETT

Name: Charles Harrison QUALLS
 Born: 4 SEP 1883 at: Elliott County, Kentucky
 Married: at:
 Died: 27 MAR 1964 at: Greenup County, Kentucky
 Spouses: Edna TACKETT Mary JARREL Mary STAPLETON

SOURCES

1) 1880 US Census of Carter County, Kentucky

QUALLS

1. Mitchell Qualls - Mary Jayne Henderson
1836-1914 1949-1989
1. Rebecca Qualls - Riley Wilson Compton
1867-1904 1863-1952
2. Sarah E. - Charles Moore
1865
3. Barney Alford Qualls - Melvina Sammons
1871 1871
4. John A. Qualls - 1. Eda McFarland 2. Litha McFarland
1872-1957 1875-1892 1877-1965
5. Nancy E. - Russell Louis Cole
1875-1921 1870-1931
6. James E. - Sarah Bell Tackett
1879-1969 1884-1938
7. Charles Harrison Qualls - 1. Edna Tackett 2. Mary Jerrel 3. Mary Stapleton
1883-1964

2. Elisha Qualls - Sarah Ellen Henderson
1840-1901 1844-1932
Ash-Qualls Cemetery
Upper Trough Camp
1. Rosa Bell Qualls - died age 3 mos. - Bobby Henderson Cemetery
2. James Henderson Qualls - Melissa Belle Ash
1864
Rose Hill Cemetery
Ashland, Ky.
3. David Patton Qualls - Laura Belle McKenney
1865-1920 1869-1939
Ash-Qualls Cem.
4. Fairlena Elizabeth Qualls - Winifield Scott Dear
1869
Ash-Qualls Cem.
5. Sylvena Jane Qualls - Harvey Newton Compton
1870-1942 1866-1942
Ash-Qualls Cem.
6. Moses Sanders Qualls - Sarah Rose
1875-1951
Grayson Cemetery
7. Rebecca Susan Qualls - Perry Rose
1877-1901
Ash-Qualls Cem.
8. Cynthia Ellen Qualls - 1. Clarence Jones 2. Jack Hudson 3. Willie Casson
Buried Louisville, Ky.
9. Aaron Milton Qualls - Lola Brickles
1885-1961
Garvin Ridge Cem.
Olive Hill, Ky.

father: Hall, John A.(1819 - 1914)

mother: Franklin, Sarah (Sallie)(1833 -)

Hall, Melvina (~1861 -)

b. ABT 1861 in Floyd County, KY

father: Hall, Owen(1833- 1913)

mother: Stumbo, Judith(1837 -)

Hall, Melvina (1879 -)

b. 1879

father: Hall, John H. "Hog John"(1840 - 1901)

mother: Burke, Lucy(*1848 -)

Hall, Melvina (~1880 -)

b. ABT 1880

father: Hall, Jefferson Cushing "Jeff"(1854 - 1919)

mother: Hall, Clarinda "Wren"(1854 - 1923)

Hall, Melvina (1886 -)

b. 2 FEB 1886

father: Hall, Richard Lee(1844 -)

mother: Bryant, Olivia "Ollie"(1848 - >1900)

Hall, Melvina "Vina" (1848 - 1927)

b. 19 AUG 1848 in Big Mud Creek, Floyd County, KY

d. 4 FEB 1927 in Carter County, KY

father: Hall, Masias(*1818 - 1882)

mother: Tackett, Candace "Dacie"(1827 - 1909)

spouse: Webb, Wallace "Wallis" (1846 - 1921)

- m. 18 APR 1867 in Frasure Creek, Floyd County, KY

-----child: Webb, Vincent "Vinson" (1868 - 1943)

-----child: Webb, Andrew Taylor (1869 - 1951)

-----child: Webb, Elizabeth (1872 - 1944)

-----child: Webb, Rhoda Melvina (1873 - 1969)

-----child: Webb, William (1877 - 1937)

-----child: Webb, Victoria Ann (1879 - 1978)

-----child: Webb, Andrew Jackson (1882 - 1902)

-----child: Webb, James (1884 - 1929)

-----child: Webb, Toni Louvena (1886 - 1979)

Hall, Meriba (1872 -)

b. 27 MAR 1872

father: Hall, William(1833 - 1919)

mother: Osborne, Nancy(1835 - 1917)

spouse: Reynolds, Jeff (*1868 -)

Hall, Merle (~1905 -)

b. ABT 1905

father: Hall, Floyd Dee(1855 - 1938)

mother: Hall, Mary(*1875 -)

Hall, Merlin (private)

father: Hall, Wayne(1891 - 1972)

mother: Newsome, Margaret Elizabeth(*1893 - ~1950)

... Additional Data Private ...

Hall, Merry (*1765 - <1760)

d. BEF 1760 in Virginia

father: Hall, Samuel(~1735 - ~1792)

mother: Webb, Millian(~1730 - ~1803)

Hall, Michael (private)

father: Hall, Cecil(1925 - 1985)

mother: private

line from
Scott Co., Va.

Qualls

I. David Qualls — Barbara Smith
1791-
daughter of Samuel
Smith

II. Mitchell Qualls — Mary J. Henderson
1836-1914
1849-1889

III. Rebecca Qualls — Riley W.
1867-1904
Compton

IV. Laura Jane Compton —
1886-1966
Andrew
Jackson
Webb
1880-1902

V. Herbert Jackson Webb —
1902-1969
Ruth Marie
Herrell
1912 —

VI. Eleanor Ruth Webb — Patrick
1940-
McCallum

MASIAS HALL, PROBABLY SON OF JESSE HALL

MASIAS HALL (Cyrus) m.
 b. 18 April, 1775
 pl. N. C. or Va. ? ca 1794
 d. Big Mud Crk. in in Va.
 Floyd Co., Ky.
 died bet. 1850 & 1860

UNISIAH SMITH (Una)
 b. 14 June, 1774
 pl. in Virginia - prob. Scott Co
 d.
 Buried on Branhams Crk. beside
 her husband, Masias.

"Una" was a sister of Polly who
 married Reuben Hall. No proof.

CHILDREN of Masias and Una:

- I. JESSE HALL, b. 1795 in Va. m. NANCY ELLIOTT, b. 1804, in Va.
- II. SQUIRE HALL, b. 1800 in N. C. m. ELEANOR STURGILL, b. 1804, in N. C.
- III. JARVEY HALL, b. 1804, in Va. m/1 ELIZABETH ELLIOTT & m/2 Evaline HALL
- IV. RICHARD HALL, b. 1806, in Va. m. SARAH (SALLY) TACKETT, d/o Wm.
- V. ELIJAH HALL, b. 1808, in Va. m. MARGARET CLARK, b. 1813
- VI. OWEN HALL, b. 1820, in m. CATHERINE HALL "CATY" d/o Sam & Spicy
- VII. LYDIA HALL, b. 1815, in Ky. m/1=STEPHEN ELLIOTT & m/2 LEWIS BROWN
- VIII. PENINAH, or "PHENY", b. 1811, m. JESSE HAMILTON, s/o Samuel
- IX. FRANCES HALL, b. 1817, in Va. m. ROBERT FRAZIER, b. 1814, s/o John
- X. ANSY HALL, b. 1820, in Va. m. FREDERICK NEWSOME, b. 1814, in N. C.
- XI. WILLIAM HALL, b. 1817, in Va. m. ELIZABETH JOHNSON, d/o William
- XII. MESIAS, or CYRUS, Jr., b. ca 1820 m. CANDACE TACKETT, d/o George
- XIII. ELIZABETH HALL, b. v m. ELIAS OWENS, in Scott Co., Va.
- XIV. NANCY HALL, b. 1805, in Va. m/1 SAMUEL OWENS & m/2 HIRAM SALISBURY

I. JESSE HALL, b. ca 1795, in Va. or N. C. the son of MASIAS and UNISIAH SMITH HALL, married in Scott County Virginia on 4th August, 1819 NANCY ELLIOTT, d/o John Elliott and his first wife. Their marriage bond to James P. Preston was co-signed by John McKensey (his mark). Jesse signed his name Jesse Hawl (his mark) and the bond listed him as Jesse Hawl, Jr. Witnessed by William Hamilton. On the 1850 Russell County, Va. Census Nancy is age 46, or born 1804. And according to records of Mrs. Hazel Hall Riley, who is a descendant of Richard Hall and Sally Tackett Hall, John Elliott's first wife was Betty Powers.

I. CHILDREN OF JESSE HALL AND NANCY ELLIOTT HALL WERE:

- 1-1. JEMIMA HALL, b. 1822 (28-1850) m. THOMAS HAMILTON, s/o Jesse & Pheny
- 1-2. HENDERSON HALL, b. 1828 (22-1850) m/1 AMY JUSTICE & m/2 MARY JANE WAT-
- 1-3. ELIZABETH HALL, b. 1828 (22/1850) m. JESSE HOWELL son
- 1-4. PHOEBE HALL, b. 1828 (23-1850) m. RICHARD P. SWORD
- 1-5. MORGAN HALL, b. 1830 (20-1850) m. CHRISTINE STUMBO, d/o Frederick
- 1-6. AMANDA HALL, b. 1834 (16-1850) m. MILES STURGILL or FIM HALL
- 1-7. MARGARET HALL, b. 1837 (13-1850) m. THOMAS TACKETT - lived Mingo, W.Va.
- 1-8. CHARLOTTE HALL, b. 1840 (10-1850) m.
- 1-9. COLBERT HALL, b. 1843 (7-1850) m. FANNY STUMBO, d/o Frederick
- 1-10. CHRISTINE HALL, b. 1842 (8-1850) m. ALEXANDER BALDWIN
- 1-11. MAHALA HALL, b. 1845 (5-1850) m.
- 1-12. SELTANA HALL, b. 1848 (2-1850) m. ELIJAH AKERS, s/o

1 - 1 JEMIMA HALL, b. 1822 (28-1850) d/o Jesse Hall and Nancy Elliott, dec'd. 26 August, 1869, at age 37 years; married 16 April, 1839 THOMAS HAMILTON, b. 1800, in Hawkins County, Tenn.; dec'd. ca 1868 (See settlement of his estate in Floyd County, Ky.) Their marriage bond #1095).

listed on 1880 Carter County, Ky.
Census - Precinct #4
#92/92

as "Syrus Hall"

MASIAS (CYRUS) HALL, JR. - CANDACIE TACKETT *daughter of George*

b. Aug. 10, 1820
d. June 10, 1882
b. Shelby, Pike Co., Ky.
d. Carter Co., Ky.

b. Feb. 9, 1827
d. May 14, 1909

d. Carter Co., Ky.-Ash-Qualls Cem.

m. April 17, 1846

Their Children:

1. Melvina Hall - Wallis Webb
b. 9-18-1848 b. 1844
d. 2-4-1927 d.

b. Floyd Co., Ky.
d. Carter Co., Ky.
Ash-Qualls Cem.
b. Floyd Co., Ky.
d. Boyd Co., Ky.
buried on Charles Neace farm
m. April 16, 1867

2. Sarah (Sally) Hall - Zechariah Taylor Webb
1848-1936

m. 9-30-1873
buried Carter Co., Ky.

3. Freeman Hall - Sarah Jane Sammons
b. 1853 b. May 9, 1872

4. Margaret Hall - P. Rogers 2. James Goodman (Union soldier)

5. George Washington Hall - 1. _____ Ruby 2. Martha Owens 3. Elizabeth
b. Mar. 12, 1859 9-4-1856 Morris
d. Mar. 20, 1945 3-28-1891 4-22-1862
4. Matilda Bryant 10-9-1919

6. Hannah Hall - 1. John L. Thompson 2. Roe Nesbitt
b. Dec. 25, 1861
d. April 25, 1926

7. Frances - 1. Ben Maccabee 2. James Thompson
b. 10-28-1863

8. Rebecca Hall - Wesley Deaver (or Beaver?)
b. 1866

9. Lucy Hall - John Keifer
b. March 2, 1867
d. Jan. 1, 1906

10. Joseph A. Hall - Betty Clark
b. 1870

Carter 1880
Census
93/93
Precinct #4

HALDEMAN--HAYS CROSSING COMMUNITIES

Compiled from a history of the community written by Lloyd Dean in 1953

There are several neighborhoods in the Haldeman--Hays Crossing area. Earliest Haldeman history dates back to 1779 when all of Kentucky was a part of Virginia. Early settlers were Bells, Christians, Cunninghams, Powers, Thomas, Richards, Hays and Cornette. Others who came later were families by name of Sparks, Stinsons, Bowens, Sturgill, Dean, Rice, Cox, Click, Hortons, Kegleys, Stevens, Pelfery, Mabry, Lyons, Fultz, Bailey, Haldeman, Conley, Stewart, Hall, Turners, Wilson, Eldridge, Kitchen, Clark, Reeder, Oney, and others. During middle 1800 Richards were scattered in the community and they are buried in little cemetery at Hays Crossing.

John Wesley Hays who was a civil war veteren came to Haldeman from Letcher County around 1850. He purchased land from the Richards family a track from Buffalo to Gates. This land was rich in clay. These veins were mined for years, first by the Louisville and Portsmouth FireBrick Company before Kentucky Fire Brick took over.

The C & O Railroad ran through the community with stops at Gates, Hays Crossing and Haldeman. Before 1880 Hays Crossing was known as Highland Point, and was a switch point for C & O Railroad freight trains as well as a regular stop. After the Hays family was establishe in the community it took the name of Hays Crossing.

In the late 1880s Mr. W.A. Conley, a dry goods salesman operating from Portsmouth to Morehead and traveling through the country, by covered wagon to peddle his goods, bought land rich in clay veins in the community. He formed a partnership with the Louisville Company which constructed a brickyard.

The Haldeman High School had a modern gym, equipped with bleachers stage and electric scoreboard, a spacious stage with a new set of curtains, costing \$900.00 provided by the P.T.A. The school was known throughout Eastern Kentucky for outstanding athletes.

There were three seperate school buildings in the community, Haldeman High, Haldeman Grade and Little Perry. Haldeman schools had approximat 350 students and Little Perry, twenty-eight.

In the early 40s one of the brick yards closed and the company sold out to the General Refractories. Employment dropped from 300 to 85. In 1945 the Eleventh and Twelfth grades at Haldeman were transferre to Morehead High.

Other families in community are Messer, Hicks, Binion, Creech, Adkins, Cartee, Miller, Parker, Blevins, May, Barker, Puckett, Fraley, Howard, Plank, Cline, Caudill, Amburgey, Roberts, Johnson, Fultz and others.

OLIVE HILL

HALDEM,

HAYS CROSSING

U.S. 60

← HAYS BRANCH →

LITTLE PERRY ROAD

GATES

BIG PERRY ROAD

MOREHEAD

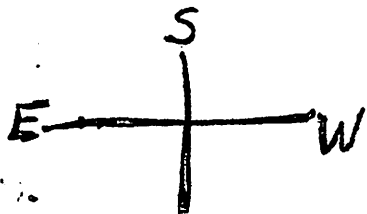

64

HALL FAMILY

131 Broad Hlw Rd #716, Martin, KY 41649-9617
(606)285-9166

Arthur Hall

Clearfield, KY 40313

(606)784-5864

Arthur Hall

269 Saad Av, Pikeville, KY 41501-1154

(606)437-6934

Arthur Hall

527 Dark Hlw Rd, Morehead, KY 40351

(606)784-5864

Arthur T & K Hall

626 Suthard Dr, Madisonville, KY 42431-3030

(502)821-0464

Arthur & Emily Hall

23 Richmond Av, Lexington, KY 40502-1427

(606)269-2045

Arvid Hall

135 W 4th St, Maysville, KY 41056-1022

(606)564-4592

Asa Hall

4685 East Fk Rd, Sharpsburg, KY 40374

(606)247-4012

Ashley B Hall

Wheelwright, KY 41669

(606)452-2524

Astor Hall

Kite, KY 41828

(606)447-2331

Astor Hall

Grethel, KY 41631

(606)587-1639

Astor Hall

#12, Harold, KY 41635-0012

(606)478-9122

Audrey Hall

4148 La Salle Av, Louisville, KY 40215-1213

(502)366-6722

Audrey P & Ronald Hall

2300 Algonquin Pky, Louisville, KY 40210-2170

(502)772-7547

Austin Hall

Pippa Passes, KY 41844

(606)368-2883

Autumn Hall

3650 Tates Creek Rd, Lexington, KY 40517

(606)271-2689

Avis F Hall

121 Oak St, Hazard, KY 41701-1759

(606)436-4961

Avriel P Hall

2689 Pretty Run Rd, Winchester, KY 40391-9657

(606)744-1301

B Hall

3274 Flemingsburg Rd, Morehead, KY

40351-8321



Lloyd Dean
6770 US Highway 60 E
Morehead KY 40351-9035

Anna Hall
1203 5th Av, Calvert City,KY 42029-8233
(502)395-5701

Anna Hall
305 Washington Av, Bellevue,KY 41073-1226
(606)491-3876

Anna Hall
44 Bear Fk St, Virgie,KY 41572
(606)639-8408

Anna E Hall
1503 Breckenridge St, Owensboro,KY 42303-1054
(502)926-0650

Anna L Hall
18475 Ky Rr 122, Mcdowell,KY 41647
(606)377-6344

Anna M Hall
6064 Paducah Rd, La Center,KY 42056-9508
(502)665-5070

Anna S Hall
46 John M Stumbo D, Martin,KY 41649
(606)285-0003

Anna V Hall
822 Spring Mdw Dr, Lexington,KY 40504-3652
(606)278-6326

Annabel Hall
7 Locust Av #2, Ft Mitchell,KY 41017-2160
(606)331-5806

Annette Hall
Ragland Trl Pk, Magnolia,KY 42757
(502)324-2201

Annie & Sonny Hall
225 Rockaway St, Hazard,KY 41701-1415
(606)435-0928

Anthony Hall
Lewisport,KY 42351
(502)295-6864

Anthony Hall
1601 Thompsonville L, Oak Grove,KY 42262-9290
(502)439-4407

Anthony Hall
3035 Ohio Av Ham, Fort Campbell,KY 42223
(502)439-4407

Anthony Hall
441 Dry Brch Rd, Irvine,KY 40336-9477
(606)723-7661

Anthony Hall
578 Lawrence Cir #b, Fort Campbell,KY 42223-1231
(615)431-5350

Anthony & P Hall
3740 Pleasant Rdg Ln, Utica,KY 42376-9322
(502)275-4773

Anthony R & Connie Hall
676 White Lily Ch, Somerset,KY 42501-4446
(606)382-5333

Anthony & Dorothy Hall
5392 Dedmans Ln, Lexington,KY 40513-9710

(606)252-8195
 Anthony & Hazel Hall
 1 Holiday Ct, Henderson,KY 42420-4141
 (502)826-4408
 April Hall
 595 Murphy Rd, Bowling Green,KY 42101-8814
 (502)782-9628
 April L Hall
 Pippa Passes,KY 41844
 (606)368-2042
 Archie Hall
 #650, Kite,KY 41828
 (606)447-2690
 Archie Hall
 128 Walnut St, La Center,KY 42056
 (502)665-5781
 Archie D Hall
 1309 Daniels Ln, Owensboro,KY 42303-9666
 (502)684-7368
 Archie E & Dorothy Hall
 206 N Bonner Av, Louisville,KY 40207-2257
 (502)897-6499
 Arlee & Lois Hall
 4204 Rolling Hl Dr, Lexington,KY 40516-9618
 (606)299-0374
 Arlie Hall
 Bypro,KY 41612
 (606)452-2275
 Arlie W Hall
 Main #2071, Neon,KY 41840
 (606)855-7395
 Arlie & Louise Hall
 Baxter,KY 40806
 (606)573-6182
 Arlis & Sonja Hall
 413 Tricia Ln, Elizabethtown,KY 42701-3024
 (502)737-4729
 Armina Hall
 #82, Drift,KY 41619-0082
 (606)377-6324
 Arnie & V Hall
 503 Power St, Cumberland,KY 40823-1436
 (606)589-4316
 Arnold Hall
 Raven,KY 41861
 (606)447-2717
 Arnold Hall
 499 A Hall Rd #a, Elkton,KY 42220
 (502)265-5965
 Arnold Hall
 Ky Hwy #222, Liberty,KY 42539-0222
 (606)787-7658
 Arnold Hall
 Quillen Fk, Neon,KY 41840
 (606)855-7743
 Arnold & Jeffery Hall

(606)272-6693
 Angelia Hall
 887 Pottershop Rd, Bardstown,KY 40004-2230
 (502)348-7185
 Angelo & Marilyn Hall
 843 Crocus Ln, Covington,KY 41015-4126
 (606)261-5860
 Angie Hall
 Allen,KY 41601
 (606)874-2665
 Angie Hall
 12 Bud Baughn Rd, Hartford,KY 42347-9155
 (502)276-9784
 Angie Hall
 Trailridge Rd, Mayfield,KY 42066
 (502)247-0667
 Anissa Hall
 Fisher Rdg Rd, Milton,KY 40045
 (502)268-5744
 Anita Hall
 708 6th St, Paintsville,KY 41240-1334
 (606)789-8896
 Anita Hall
 Lotcus Crk Rd, Foster,KY 41043
 (606)747-5366
 Anita Hall
 Uhlen Br Rd, Russell,KY 41169
 (606)836-4784
 Ann Hall
 1907 Cannonsburg Rd, Ashland,KY 41102-8985
 (606)928-3744
 Ann Hall
 275 N Madison Av #13, Richmond,KY 40475-1587
 (606)624-3167
 Ann Hall
 624 Franks Crk, Flatgap,KY 41219-9408
 (606)265-4583
 Ann Hall
 Canal City Rd, Jenkins,KY 41537
 (606)832-4048
 Ann Hall
 Valley Vw, Lebanon,KY 40033
 (502)692-6258
 Ann G Hall
 7406 Stone Blf Ct, Louisville,KY 40291-1829
 (502)499-7122
 Ann M Hall
 261 Stumbo Br, Martin,KY 41649
 (606)285-9525
 Ann & Charles Hall
 394 Lexington St, Versailles,KY 40383-1234
 (606)873-4243
 Anna Hall
 1013 Boone St, Newport,KY 41071-2225
 (606)291-1471

Andrea E Hall
7503 Old 3rd St Rd #12, Louisville, KY 40214-4636
(502)366-2093

Andrea & Flecia Hall
222 College St, Pikeville, KY 41501-1742
(606)437-2364

Andrew Hall
728 Charlotte Ct #b, Lexington, KY 40508-1091
(606)255-7321

Andrew Hall
836 Fountain Av, Louisville, KY 40222-6730
(502)426-2986

Andrew Hall
9002 Aria Dr, Louisville, KY 40219-4745
(502)962-1793

Andy Hall
Leburn, KY 41831
(606)785-5477

Andy Hall
5 Pebble Ct, Frankfort, KY 40601-9796
(502)223-8816

Andy Hall
516 Fox Quisenberry, Winchester, KY 40391-9136
(606)842-4778

Andy & Barbara Hall
340 Center St, New Haven, KY 40051-6316
(502)549-3318

Andy & Howard Hall
27 Family Cir Dr, Somerset, KY 42501-5843
(606)678-2673

Andy F & Lee Hall
214 Hamby Av, Dawson Spg, KY 42408-1806
(502)797-4531

Angel Hall
Crestview Trlr, Flemingsburg, KY 41041
(606)845-5904

Angela Hall
Littcarr, KY 41834
(606)642-3700

Angela Hall
105 B Purcell Dr, Richmond, KY 40475
(606)624-4135

Angela Hall
1062 Ky Rr 3188, Martin, KY 41649
(606)285-2634

Angela Hall
5700 Hazel Dr, Florence, KY 41042-1220
(606)283-5256

Angela Hall
60 Rineyville Schl, Rineyville, KY 40162-9798
(502)769-9319

Angela M Hall
300 Hillcrest Mnr D #aj2, Winchester, KY 40391
(606)737-0419

Angela J & Diana Hall
2020 Armstrong MI Rd, Lexington, KY 40515-7502

2250 Gun Crk Rd, Salyersville, KY 41465-9447
(606)884-8182

Alvin Hall
#25, Cleaton, KY 42332-0025
(502)754-2994

Alvin Hall
Buckeye Pke, Lancaster, KY 40444
(606)792-3929

Alvis & C Hall
#300, Van Lear, KY 41265-0300
(606)789-6874

Alyce Hall
865 Ratliff Crk Rd, Pikeville, KY 41501-2150
(606)437-7433

Alzada Hall
6785 Noble Rd, Paducah, KY 42001
(502)444-7720

Amanda Hall
Staffordsvl, KY 41256
(606)297-7312

Amanda Hall
3525 Bates Creek Rd, Lexington, KY 40517
(606)245-4181

Amanda Hall
805 Hammond Rd, Whitehouse, KY 41269-8707
(606)297-7312

Amanda Hall
Us 60, Grayson, KY 41143
(606)474-0180

Ambrose Hall
Jackson, KY 41339
(606)295-2613

Ami Hall
Hwy 32, Louisa, KY 41230
(606)638-1286

Amos G & Sudie Hall
Cecilia, KY 42724
(502)862-3020

Amy Hall
217 Wise Ct, Louisville, KY 40229-4515
(502)957-7412

Amy Hall
3618 Fountain Dr #1, Louisville, KY 40218-2543
(502)473-7603

Amy Hall
398 Gibson Ln, Richmond, KY 40475-2935
(606)625-5289

Amy S Hall
Hwy 451, Hazard, KY 41701
(606)436-1165

Amy & James Hall
1007 Highland Pk Dr, Lexington, KY 40505-3309
(606)252-0399

Andrea C Hall
319 Centre Ct, Elizabethtown, KY 42701-9338
(502)769-9721

(606)587-2138

Alice Hall
204 S 8th St, West Point,KY 40177-1200
(502)922-3612

Alice Hall
327 S Hellier St, Pikeville,KY 41501-1127
(606)432-4377

Alice B Hall
4524 Sanders Ln, Louisville,KY 40216-5478
(502)366-5562

Alice F Hall
Raven,KY 41861
(606)447-2563

Alice J Hall
908 Audubon Pky #1, Louisville,KY 40213-1352
(502)636-2627

Alice P Hall
1085 Prater Fk, Wayland,KY 41666
(606)358-9321

Alice K & Georgia Hall
3204 Newman St, Ashland,KY 41101-4050
(606)324-6678

Aline & Robert Hall
927 S 9th St, Mayfield,KY 42066-3053
(502)247-5904

Allan Hall
517 Breckenridge St, Franklin,KY 42134-1203
(502)586-9428

Allen Hall
218 Old Shady Grv, Marion,KY 42064-1460
(502)965-9347

Allen Hall
4120 Hwy 610 W, Virgie,KY 41572
(606)639-0623

Allen Hall
Goose Crk Rd, Neon,KY 41840
(606)855-7484

Allen R Hall
714 Linden Av, Newport,KY 41071-2036
(606)581-4050

Allen G & Mary Hall
2820 N Friendship Rd, Paducah,KY 42001-8605
(502)554-9423

Allen & Robert Hall
Rainbow Ter, Somerset,KY 42501
(606)678-2726

Alta Hall
70 Rhett Butler Dr, Burnside,KY 42519
(606)561-4821

Alta M Hall
Hwy 2034 #9, Ermine,KY 41815-0009
(606)633-5052

Altie Hall
#565, Kite,KY 41828
(606)447-2546

Alvie Hall

Albert R Hall
 #192, Lewisport, KY 42351-0192
 (502)295-3732

Albert W & G Hall
 130 Delmont Dr, Lexington, KY 40504-1110
 (606)255-5160

Albert T & R Hall
 9705 Lyric Ln, Louisville, KY 40299-2717
 (502)267-5639

Albert & Dora Hall
 501 Underwood St, Campbellsvl, KY 42718-2753
 (502)465-6788

Albert & Lona Hall
 202 Joy Dr, Somerset, KY 42503-2828
 (606)678-4561

Albert R & Mary Hall
 7409 Lanfair Dr, Louisville, KY 40241-2716
 (502)426-3155

Alberta Hall
 Stanley, KY 42375
 (502)764-1194

Alby Hall
 4201 S Fork Rd, Stanton, KY 40380-9635
 (606)663-5511

Alden N Hall
 Bevinsville, KY 41606
 (606)452-9354

Alex Hall
 Lexington, KY 40501
 (606)225-3115

Alex Hall
 201 S Mceuen Av, Earlington, KY 42410-1419
 (502)383-5484

Alex L Hall
 17 Poplar St, Sturgis, KY 42459-7536
 (502)333-2246

Alex W Hall
 Teaberry, KY 41660
 (606)587-2596

Alex & Edgar Hall
 Millstone, KY 41838
 (606)855-7123

Alfred Hall
 #165h, Deane, KY 41812
 (606)855-7595

Alfred & Mary Hall
 13239 Irvine Rd, Winchester, KY 40391-9336
 (606)744-0905

Alfred E & Mildred Hall
 889 Forge Ml Rd, Clay City, KY 40312-9796
 (606)663-0910

Alfred E & Nina Hall
 7273 Hwy 44 E, Mt Washington, KY 40047-7738
 (502)538-6472

Alice Hall
 Harold, KY 41635

(606)289-2047
 Adrian Hall
 Pippa Passes,KY 41844
 (606)368-2043
 Adrian Hall
 1675 Red Ml Rd, Elizabethtown,KY 42701-9676
 (502)737-9203
 Adrian L Hall
 Minnie,KY 41651
 (606)377-2431
 Agnes Hall
 60 1st St, Prestonsburg,KY 41653-1530
 (606)886-8766
 Ainsley & C Hall
 3113 Sunny Ln, Louisville,KY 40205-2824
 (502)456-6743
 Al & Alvin Hall
 2864 Hodgenville Rd, Elizabethtown,KY
 42701-8123
 (502)765-3813
 Alan Hall
 166 N Church St, Madisonville,KY 42431-1853
 (502)825-9314
 Alan Hall
 605 Main St, Taylorsville,KY 40071
 (502)477-0202
 Alan C Hall
 Hayes Statn Rd, Falmouth,KY 41040
 (606)654-5416
 Alan J Hall
 214 Campbell Ln, Benton,KY 42025-5827
 (502)354-8501
 Alan & Daniel Hall
 333 Brookside Dr, Danville,KY 40422-1071
 (606)236-4666
 Alan & Rhonda Hall
 71 Utz Dr, Florence,KY 41042-1538
 (606)283-0109
 Alan & Toni Hall
 209 Foxglove Cir, Russellville,KY 42276-9419
 (502)726-6377
 Albert Hall
 Talbert,KY 41377
 (606)295-9723
 Albert Hall
 3944 Eminence Rd, Eminence,KY 40019-6458
 (502)845-7223
 Albert D Hall
 1017 2nd St, Baskett,KY 42402
 (502)827-0396
 Albert J Hall
 2254 Sherwood Dr, Grayson,KY 41143-9203
 (606)474-6997
 Albert L Hall
 820th Ky Rr 109, Sitka,KY 41255
 (606)265-4489

352 Cornell Av, Hazard, KY 41701-1832
(606)436-8840

A L Hall
50 E 11th St, Covington, KY 41011-3161
(606)491-8345

A M Hall
202 Hardin St, Taylorsville, KY 40071
(502)477-6245

A P Hall
1130 Wards Brch Rd, Perryville, KY 40468
(606)332-7777

A R Hall
Barbourville, KY 40906
(606)546-4278

A T Hall
Mcdowell, KY 41647
(606)377-2451

A T Hall
3725 Cannonsburg Rd, Ashland, KY 41101
(606)928-8214

A T Hall
720 Winns Br, Pikeville, KY 41501-6519
(606)631-1105

A D & M Hall
1014 Honey Crk Dr, Lexington, KY 40502-2775
(606)266-9420

A D & Agatha Hall
207 Joy Av, Mt Washngtn, KY 40047-7219
(502)538-4837

A R & Edna Hall
115 Lavenia Ln, Magnolia, KY 42757-7823
(502)324-3315

Aaron Hall
1399 Good Hope Cmtr, Oak Grove, KY 42262-9322
(502)439-6204

Aaron C & C Hall
403 E Union St #134, Hartford, KY 42347-1201
(502)298-3736

Aaron L & Susan Hall
127 Ransom Av, Lexington, KY 40507-1929
(606)225-5693

Ab B & G Hall
2600 Allston Av, Louisville, KY 40210-2002
(502)772-0544

Acie & William Hall
#177, Rush, KY 41168-0177
(606)928-4850

Acy Hall
2608 Elliott Av, Louisville, KY 40211-1317
(502)778-8890

Ada J Hall
9600 Polaris Dr, Louisville, KY 40229-1811
(502)966-9732

Adalene & Adeline
Hall
188 Pineview Ln, Carlisle, KY 40311-9413

(606)784-4027
B Hall
500 Palm St, Franklin,KY 42134-1738
(502)586-0295
B Hall
730 Greenup St, Covington,KY 41011-2526
(606)491-4013
B Hall
Hwy 181, Bremen,KY 42325
(502)525-6192
B Hall
Hwy 588, Whitesburg,KY 41858
(606)633-3437
B A Hall
145 N Clifton Av, Louisville,KY 40206-2401
(502)893-6203
B C Hall
1605 Beechwood Av #1, Louisville,KY 40204-1321
(502)454-6720
B C Hall
193 Bellaire Dr, Auburn,KY 42206-5213
(502)542-7367
B C Hall
476 Blankenship Rd, Ledbetter,KY 42058-9718
(502)898-4429
B D Hall
1210 Dogwood Dr E, Murray,KY 42071-3200
(502)753-1288
B D Hall
7315 Floydsburg Rd, Crestwood,KY 40014-9232
(502)241-4616
B G Hall
735 Old Richmond Rd, Irvine,KY 40336-9354
(606)723-3447

Rowan County Census Listings for Hall

1860 Census: One Listing

#92 Hall, G.H.	32	KY
Susan	29	IN
Mary Ann	11	KY
Cynthia A.	9	"
Ben F.	8	"
William	6	"
Mahala J.	5	"
Eliza J.	3	"
Amandy S.	6/12	"

1880 Census:

Hall, Jacob (74), Nancy (69), & granddaughter Nancy C. (17)

Hall, Jessee (26), Sarah A. (29), Ethel F. (4), & Edward G. (1)

Precinct #1 Morehead

#43

Hall, John (36), Martha S. (25), Jas. E. (10), Mary L. (8), Anna (6),
Nannie (6), & Arminan (3/12)

#47

Hall, William (45), Lidia A. (43), Anna (15), Artie (12) [f], Alexander (9),
& Effie J. (6)

#48

Hall, Benjamin (29), Clemmie (20), & Wylie (2)

50

Hall, William J. (26), Sarah (28), Lewis H. (8), Elisa (6), George (4),
& Mary S. (1)

#59

Hall, Daniel B. (25), Liza J. (22), & Zorah J. (8/12)