

HUTCHISON

HUTCHINSON

HUTCHESON

The Hutchinson family came from Carrickfergus, County Antrim, Ireland in 1765 ,along with the parents of Andrew Jackson, and a number of the Meek family, who were from Ulster, Ireland. They landed at Charlestown, South Carolina. From Jenny Wiley Country by E. Mitchell Hall

Our Hutchinson ancestor, John P. Hutchinson, was married^d ca. 1736 to Hannah Howerton(?) in Carrickfergus, Northern Ireland. From Wells Family Historian

James(John)P. Hutchinson B. 1670 married Hannah Helton or Sara Hutton. The Hutchinson families are allied to the clan Mac Donald. James and wife are believed to have been born in Ireland. From Elliott County History in the Rowan County Public Library.

No. 1) John P. Hutchinson	M.	Hannah Howerton(?)
B. 1-10-1692		B. 6-3-1694
D. 11-12-1748		D. 4-7-1770
Children:		
2) Margaret Hutchinson	M.	George McKerney
3) Elizabeth Hutchinson	M.	Andrew Jackson, Sr
B. ca 1737		B.
D. 11-?-1791 Small Pox		D. 1767
Children:		
Andrew Jackson B. 3-15-1767 D. 1845		7th President of USA
Hugh Jackson		Killed in action at age 18
Robert Jackson D. Small Pox;		prisoner of British
4) Jannett(Jane) Hutchinson	M.	James Crawford in PA
B. ca 1740		
5) Sarah Hutchinson	M.	Samuel Lessley
B. ca. 1742		
6) Mary Hutchinson	M.	John Lessley
7) Grace Hutchinson	M.	James Crow
X 8) Peter Hutchinson	M.	Nancy Susannah Green
B. ca. 1748		(see Green family)
9) son Hutchinson		

Elizabeth & Andrew Jackson, Sr, along with Peter Hutchinson and unknown brother landed at Lancaster, PA in April or May 1765.

They remained at the Conowingo Creek Settlement in Lancaster Co. for a short time before moving overland to the Waxhaw area of the Carolinas.

- No.8) Peter Hutchinson M. Nancy Susannah Green
(dau.of Lewis Green)
- Children:
- 10) Martha "Patsy" Hutchinson M. John Walker Porter
B.ca.1770 NC (see Porter family)
- 11) Mary Elizabeth Hutchinson M. Rowley Stallard
B.1-30-1771 B.2-20-1771
D.11-26-1856 D.1856
- 12) David C. Hutchinson died in infancy
- 13) Susannah Hutchinson M. Richard Wells
B.1777 9-28-1799 (see Wells family)
D.1862
- 14) John Andrew Hutchinson M. Mildred Robinson
B.1780
- 15) Nancy Hutchinson M. John Ritchie
- 16) James Harv Hutchinson B.1775 Unmarried
- 17) Hannah Hutchinson M. William Robinson
- 18) Emanuel Hutchinson M. 1st Nancy Carter
B.1784 2nd Nancy Cooley
3rd Margaret Davis
- 19) Peter Hutchinson, Jr M. Elizabeth Mason
B.1789 D.1860 B.ca.1798

Peter, Sr & Nancy Hutchinson moved to the Osbornes Ford area near Dunagannon, VA in 1772 or 1773.

From Wells Family Records

PEDIGREE CHART

DATE _____

NAME OF PERSON SUBMITTING CHART _____

STREET ADDRESS _____

CITY _____ STATE _____

NO. 1 ON THIS CHART IS THE SAME PERSON AS NO. _____

ON CHART NO. _____

2 JESSE DANE HUTCHISON

BORN 20 JAN 1912
WHERE BICKNELL, IND
WHEN MARRIED 30 MAY 1936
DIED
WHERE

11 WILLIAM DANE HUTCHISON

BORN 19 JUNE 1937
WHERE SOUTH BEND, IND
WHEN MARRIED 21 NOV 1961 LYNN, W. ASS.
DIED
WHERE
MARY FRANCES INMAN
NAME OF HUSBAND OR WIFE

3 ELSIE LURENA WALTERS

BORN 2 MAY 1914
WHERE SOUTH BEND, IND
DIED
WHERE

GIVE HERE NAME OF RECORD OR BOOK WHERE THIS INFORMATION WAS OBTAINED. REFER TO NAMES BY NUMBER.

FAIR BANKS - SULLIVAN CO. GILL TOWNSHIP, IND
BURKET - KOSCIUSKO CO. SEWARD TOWNSHIP IND.
TERRE HAUTE - VIGO CO. IND
BICKNELL - ~~MARSHALL CO.~~ KNOX CO, IND
SOUTH BEND - ST JOSEPH CO. IND

4 HARVEY BLISS HUTCHISON

BORN 17 SEPT 1883
WHERE FAIR BANKS, IND
WHEN MARRIED 12 DEC 1906 TERRE HAUTE, IND
DIED 30 NOV 1959
WHERE ELKHART, IND

5 ROXAMAY GILES

BORN 23 MAY 1888
WHERE SULLIVAN, IND
DIED 23 JULY 1971
WHERE MISHAWAKA, IND

6 CURTIS EDWARD WALTERS

BORN 3 MARCH 1881
WHERE MARSHALL CO, IND
WHEN MARRIED 27 AUG 1908
DIED 30 APRIL 1953
WHERE OSCEOLA, IND

7 LILLIE MAUDE SNIDER

BORN 12 NOV 1884
WHERE MARSHALL CO.
DIED 1 MARCH 1965
WHERE SOUTH BEND, IND

8 WILLIAM CRAWFORD HUTCHISON

BORN 14 JUNE 1846
WHERE KENTUCKY
WHEN MARRIED 8 DEC 1879
DIED 25 MARCH 1888
WHERE SULLIVAN CO IND
FRANCES BICKNELL BASSTICK

10 LEE MCCALLAN GILES

BORN 30 NOV 1863
WHERE NEW LEBANON, SULLIVAN CO, IND
WHEN MARRIED 30 JUNE 1887
DIED 13 AUG 1926
WHERE SULLIVAN IND
GEORGE E. BENNETT (Cox)

11 BORN 15 MARCH 1870
WHERE GILL TOWNSHIP SULLIVAN CO, IND
DIED 2 APRIL 1964
WHERE PAXTON IND, SULLIVAN CO.

12 LEVI WALTERS

BORN 12 MARCH 1850
WHERE KNOX CO. OHIO
WHEN MARRIED 29 MARCH 1871
DIED 14 JULY 1934
WHERE BURKET KOSCIUSKO CO. IND
GRACE MATHEWS

13 BORN 15 APRIL 1855
WHERE OHIO
DIED 10 SEPT 1917
WHERE KOSCIUSKO, CO, IND

14 GEORGE W. SNIDER

BORN 1 JUNE 1855
WHERE OHIO
WHEN MARRIED 29 NOV 1883 MARSHALL CO. IND
DIED 16 MARCH 1926
WHERE SOUTH BEND, IND
EMMA RICKEL BEESON

15 BORN 27 MAY 1854
WHERE KOSCIUSKO, CO, IND
DIED 17 JAN 1913
WHERE KOSCIUSKO CO, IND

16 WILLIAM HUTCHISON

ABOVE NAME CONTINUED ON CHART

17 MARGARET

ABOVE NAME CONTINUED ON CHART

18 WILLIAM HARVEY BICKNELL

ABOVE NAME CONTINUED ON CHART

19 MARTHA BURKS

ABOVE NAME CONTINUED ON CHART

20 BENNETT W. GILES

ABOVE NAME CONTINUED ON CHART

21 SUSAN BURNETT

ABOVE NAME CONTINUED ON CHART

22 THOMAS A. BENNETT

ABOVE NAME CONTINUED ON CHART

23 MARY E. WEBB

ABOVE NAME CONTINUED ON CHART

24 EDWARD WALTERS

ABOVE NAME CONTINUED ON CHART

25 HANNAH DEAN

ABOVE NAME CONTINUED ON CHART

26 JAMES MATHEWS

ABOVE NAME CONTINUED ON CHART

27 PRISCILLA HYATT

ABOVE NAME CONTINUED ON CHART

ABOVE NAME CONTINUED ON CHART

30 MICHAEL J. RICKEL

ABOVE NAME CONTINUED ON CHART

31 MARY LESLIE

ABOVE NAME CONTINUED ON CHART

No 22

Descendents of Peter Hutchinson (Jr) and Elizabeth
Mason

Franklin Logan and Margaret Sloas
Henry Milton Hutchinson and Elizabeth Thompson
Marinda Evelyn Conley and David Roscoe Hutchinson
Nora, Alpha, Northa, Roscoe Jr, Clifford, Curt
(Morehead, Ky)

Franklin Logan Hutchinson and Margaret Sloas
John Harvey (Little Harve) Hutchinson and
Susan O'Neal
Emma Susan Hutchinson and Claude Edgar Williams
Ernest Williams and Edith Alderman
{ Glen Williams and Vicky^{div.} (Steve and Heath)
{ Jim Williams
(Morehead, Ky)

Peter Hutchinson and Betty Mason
~~John Peter Hutchinson and Betty Mason (1st Cousins)~~
James Harvey Hutchinson and Betty Mason (1st Cousins)
Robert Hutchinson and Amy Belle Fennin
Eric (Eura) Hutchinson and Albert Kitchen
Fern Kitchen
(Sandy Hook, Ky)

ROSCOE HUTCHINSON FAMILY



Henry Milton Hutchinson



Elizabeth Thompson Hutchinson



Roscoe Hutchinson



Roscoe and Mirinda (Conley) Hutchinson



Clifford, Dortha and Alpha Hutchinson, circa 1925 in Morehead, children of Mr. and Mrs. Roscoe Hutchinson.



James Hutchinson (cousin), Alpha Hutchinson and Clifford Hutchinson (on pony).



6. Homer Ray 1964 -
- II. Windell Ralph 1934 -
 - Judith Rae Schumacher 1943 -
 1. Robert Keith 1966 -
 2. James Windell 1968 -
 3. Todd Jeffery 1972 -
- III. Sylvia Jean 1937 -
 - Johnny J. Green 1934 -
 1. Michael Shawn 1960 -
 - Suzanne Caskey 1962 -
- IV. Carson Wayne Hutchinson 1939 -
 - Lula Faye Lewis 1942 -
 1. Windell Wayne 1959 -
 - Terry Evon Howell 1959 -
 - A. Amy Renee 1981 -
 - B. Anthony Wayne 1983 -
 2. Timothy Paul 1960 -
- V. Wilbur Pierce 1944 -
 - Judith Joyce Joseph 1945 -
 1. Mark W. 1971 -
 2. Eric John 1975 -
- VI. Fannie Margret Benson Wright 1949 -
 - Gary Dale Wright 1946 -
 1. Kimberly Jean Wright 1967 - 1981
 2. Rana Michelle Benson 1972 -

John Milton 1865 - 1942
 Sarah Ellen Ward 1880 - 1955
 CHILDREN:
 1. Bascom Pierce 1895 -
 Flona Alice Lewis 1909 -
 2. Rufus Harvey 1898 - 1967
 Ivory Hutchinson 1912 -
 3. Linnie C. 1900 - 1979
 Norton T. Stinson 1902 -
 4. Sylvia Mae 1910 -
 Arthur Dalton 1906 - 1980
 5. Rinford Homer 1907 - 1935
 Edna Barker 1909 -
 6. Ernest Charles 1921 - 1970
 Geneva Workman
 Myrle Litton

Peter Hutchinson 1840 VA. - 1908 KY.
 Mary Elizabeth Day (Polly) 1840 - 1897
 CHILDREN:
 1. Henry F. 1865 - 1935
 2. John Milton 1864 - 1942
 Sarah Ellen Ward 1880 - 1955
 3. Martha Jane 1866 -
 Hughie Lyons
 4. Mary Elizabeth 1869 -
 Robert Greene
 5. James Iskel 1871 -
 Louise Kelly
 6. Adela 1875 -
 Zeta Lyons
 7. Franklin Logan 1876 - 1960
 Alice Wooldridge
 8. Narsises (Sessy) 1878 -
 Lonza Conley
 9. Rufus 1880 - 1897

Franklin Logan Hutchinson 1821
 VA.-1903 KY.
 Margret Sloas (Polly, Abby Jane) 1819 -
 CHILDREN:
 1. David Crockett 1839 -
 Emily Day

2. Peter 1840 - 1908
 Mary Elizabeth Day
 1840 - 1897
3. Henry Milton 1843 - 1929
 Elizabeth Thompson
4. John Harvey 1848 -
 Susan O'Neal
5. Anna 1846
 William F. Mason
6. Polly 1856
 Joe Fyffe
7. William (Billy)
 Ellen Day
8. Albert 1864 - 1932
 Eliza Fields

Submitted by: Sylva Jean Hutchinson Green

ISON GENEALOGY

Archibald Ison, born about the year of 1780, was a farmer. He settled in a section of Morgan County. There, he married Mary Gilliam. Archibald's wife, Mary, gave birth to ten children, (nine sons and one daughter). The children were named: Isaac, Charles, Ira, William, Martin, Doctor, Byrdine, Argalus, Isom and Elizabeth.



Orville & Audrey Lewis Ison

In 1869, Elliott County was established. The portion which Archibald lived was included in part of the establishment of the new county.

Archibald died in 1871, only two years after Elliott County had been formed. He was buried in the family cemetery at Isonville.

The fifth child of Archibald, Martin Ison, was born between the years of 1812 and 1815. In 1829, Martin married Nancy Sparks. Nancy was born in 1810.

Nancy gave birth to eight children, (six sons and two daughters). Their names were as follows: Charles, William, Joshua, Byrdine, Reuben, Martin Jr., Sidney and Nancy.

Martin and Nancy's third child, Joshua, was born May 20, 1833. Martin married Mary Gilliam. Joshua and Mary had eight children. Their names were; Ike, Milton (Milt), Rufus, Ellen, Reuben, Isom, Isaac (Iser) and Robert (Bob).

Joshua died May 11, 1882. He was



Zanetta C. Ison

buried in the old Ison cemetery creek.

Joshua and Mary's son, Isom, February 14, 1872. Mollie Ison, the woman he married, was born January 1876. They lived on Isoncreek.

Isom ran a grist mill by steam and farmed, raised hogs and sheep.

Isom and Mollie had seven children. They were named; Frank, Clarence, Floyd, Iva, Bert, and Edna.

Isom died November 14, 1941. He died October 3, 1953. Both were buried in the Ison Cemetery on the Ison farm.

The second child of Isom and Mollie was Orville. He was born November 1904 at Charity on Isoncreek. Audrey Lewis, born April 29, 1904, became Orville's wife May 10, 1925 at Brumley. Maggard performed the ceremony. Orville was a carpenter.

Orville and Audrey raised seven children. Their names are; Orville, Ishmeal, Raymond, Phillip, Ruben, and Sharon.

Orville died February 25, 1979. He was buried in the Memorial Gardens at Hook. Audrey is still living. She lives on the old Isom Ison farm at Isoncreek.

The fourth son of Orville and Audrey was Phillip Ison. He was born August 1938, became Phillip's wife January 1959. Judge June Davis performed the ceremony at Sandy Hook. Phillip lives on the left fork of Isoncreek.

Wilma gave birth to four children. Their names were; Delora, Delena, Zanetta, and Phillip Jr.

I am the third child of Phillip and Audrey Ison; Zanetta, born March 28, 1938, Morehead. I graduated from Elliott County High School in 1983. I am currently employed with The Peoples Bank at Sandy Hook.

This is the genealogy of my Ison family (from Archibald to, my brother, Isom Jr.), seven generations, 200 years.

Submitted by Zanetta Ison

From
Elliott County
History Books

Hutchinson md Miss _____ Robinson. (8) Hannah Hutchinson md William Robinson. (9) Peter Hutchinson, Jr. md Elizabeth Todd Mason, 17 Feb 1818.



Martha Jane and Wilson Wright & two grandchildren.

Known children of PETER and ELIZABETH TODD MASON HUTCHINSON, JR:

(1) Verlina Hutchinson (1818-1897) md Andrew Jackson Addington. (2) Franklin L. Hutchinson (1821-1903) md Margaret Sluss. (3) Sara "Sally" Hutchinson (1822-1894) md William Wellington Green, s/o James Green, Jr. and Delcena Stallard. (4) Emanuel Hutchinson (b 1830) md Samantha Green. (5) James Harve Hutchinson (1 Aug 1831 - 6 Feb 1913) md Elizabeth "Betty" Mason 15 May 1856. (6) John Hutchinson (b 1833) md Nancy Sparks — parents of James who went to Kansas. (7) Nancy Hutchinson (b 1835) md John Richie. (8) Thomas Benton Hutchinson (1843-1916) md Sena Elizabeth Green, d/o Robert Kilgore "Robin" Green and Marinda J. Workman.

Family tradition has it that James Harve's family and Betty's family were at the "Salt Licks" getting salt to cure their meat when he saw her at a distance. He thought she was the "prettiest little thing" he'd ever seen with "coal black hair" and beautiful eyes. Supposedly, he made up his mind then and there to make her his bride. In a short time, he did. They lived on Elk Fork where Great Grandpa had quite a bit of land, some say 1000 acres plus. He belonged to the Masons and was very active and proud of the organization. His tombstone reflects that James Harve always kept foxhounds and loved to run them. People have told me that he always rode a big, black stallion and would travel from place to place, riding him, to breed mares. If he happened to imbibe, the story goes that he could lie down anywhere and his stallion would never leave his side, tied or not.

Great grandpa apprenticed in a leather shop in Wilmington, NC, for about 10 years, where he learned to make shoes. The Hutchinson saddle, of course, is still known of in Eastern KY, and according to my mother, anyone who rode knew immediately if they were on a Hutchinson saddle. She said people came from all over to buy them.

Elizabeth "Betty" Mason Hutchinson, b 13 Nov 1837, was the daughter of Thomas Jefferson Mason and Susan Green White. Her grandparents were James Mason and Sally Todd, and James Green, Jr. and Delcena Stallard. From all accounts, she must have been a wonderful woman and very much in love with her husband. While great grandpa was in the Civil War, she kept the farm going and worked from sunup to sundown. It has been said that great grandpa's "Union" suit was still in the old house when it was torn down. Great grandma Betty couldn't stand to part with it.

When Morgan's Raiders came through Elk Fork during the turbulent times after the Civil War, they stopped at James Harve and Betty's taking their horses and anything else they could. They took great grandpa and his beloved stallion with one of his "trained" dogs following behind. Harve had taught this dog to take the horse's bridle in his mouth and lead the horse. Family tradition has it that James Harve was tied to a tree

while Morgan's Raiders were around a campfire eating and drinking. Sometime during the night, James Harve worked the ropes loose, signaled his dog that went and got his horse, slipped away in the late night hours because he was certain they would end up killing him when they found out which side of the war he had been on. Until the day great grandma Betty died, people knew to never mistreat a dog in her presence. It has even been said she would get on you if you tried to run one off a porch.

Children of JAMES HARVE and ELIZABETH MASON HUTCHINSON:

(1) Sarah "Sal" Hutchinson (25 June 1857) md Jim (or Geams) Sparks and lived on Wallowhole. Children: Harve Hutchinson and Laura Hutchinson.

(2) Logan Hutchinson (9 Dec 1862 - 13 Sep 1890) had a girl in Ole' VA. Logan was trying to break up a fight at an Association meeting and was hit with brass knucks. Infection set up and he died some days later. He is buried in the Hutchinson Cemetery, Elk Fork.

(3) John N. Hutchinson (26 June 1866) md Raney Eldridge. Children: Sam Hutchinson, Herbert Hutchinson, Eva Susan Hutchinson (2 July 1905 - 31 Mar 1976), Ersel Hutchinson, Guy Hutchinson (died as a teenager) and Glen Hutchinson.

(4) Martha Jane Hutchinson (13 Aug 1869 - 7 Apr 1955) md Wilson Wright 29 Apr 1892 (See Wright Legacy). Children: Melvin Wright md Lulie Gilliam, Mary Ethel Wright md Bob Barker, James Roy Wright md Sabrie Patrick, Walter Scott Wright md Beulah Sparks, Sally Belle Wright md Rulley James Henson, Robert P. Wright md Enid Marcum, Harvey Russell Wright md Bernice Whitt, Andy Ray Wright md #1 Mazzie Ratcliffe, #2 Margaret _____.

(5) Robert F. Hutchinson (12 Feb 1873) md Amy Fannin. Children: Clyde Hutchinson md Jewel Eldridge, Harvey Hutchinson md Nancy Skaggs, Eric Hutchinson md Deb Kitchen, and Curt Hutchinson md Thelma Sparks.

(6) James B. Hutchinson (13 Nov 1875-May 1931) md Cynthia Ellen Ison, d/o Archibald B. Ison and Nancy Elizabeth Brickey.

Children: Harvey Hutchinson (18 Jan 1900-11 July 1901), Nannie Ellen Hutchinson (2 July 1901-8 May 1902), Ralph W. Hutchinson (7 Feb 1903-23 July 1954) md Teresa _____, Robert Dolph Hutchinson (16 Feb 1906-10 Dec 1969) md Mary Dorothy Pierre, Geneva Muriel Hutchinson (25 Aug 1908) md Howard Gilliam, Aubrey Montfort Hutchinson (4 July 1911-24 Nov 1973 Dallas, TX) md Lela Scott, Lily Florence Hutchinson (18 Jan 1914) md Ralph Joseph Schwein, Olive Mildred "Polly" Hutchinson (16 Oct 1916) md #1 John Brecht, #2 Russell Hastings, Sarah Grace Hutchinson (14 Jan 1920 in OH) md Edward Brown, Martha Gertrude Hutchinson (Nov 1923-1926 OH).

(7) Mary Susan Hutchinson (12 Feb 1879-9 Nov 1974) md Travis Newton Barker, a widower with five children, on 12 Feb 1900.

Children: Lura Barker md Ballard Lyons, Minnie Barker md D. Crockett Fannin, Lydia Barker md Forrest Bays, Russell Barker md Bessie Ferguson, Anna Barker md Clint Lyons, Emerson Barker (20 June 1901) md #1 Naomi Payne, #2 Versa Smith, Quincy Barker (20 May 1902) md Kathryn Victoria Donnelly, Alice Barker (20 May 1904) md Curtis E. Hemlepp, Randall Barker (6 Oct 1906) md Ruby May Myers, Edna Barker (13 Feb 1909) md #1 Homer Hutchinson, #2 Walter Offenbacher, Kathleen Barker (9 May 1912) md Eugene Breeding, Dorothy Barker (9 Aug 1915) md Harvey Raney, Iris Barker (11 Dec 1917) md Percy Scaggs.

My mother always said Uncle Trav was the best looking man she had ever seen and evidently great aunt Sues thought so too. He was fifteen years older and her teacher. Family tradition tells of how they had to sneak to see each other and leave letters in the hollow of an old tree. Aunt Sues was a very pretty young woman and their wedding photo shows a very striking couple with

five children. On 24 Nov 1907, Travis Barker's arm was amputated and once it was healed, he went right on working. Great aunt Sues and Uncle Trav had a short marriage with him dying 3 Sep 1919. Aunt Sues had nineteen years with the man she loved, but they were enough to last a lifetime.

Great grandma Betty smoked a corn cob pipe right up until she died. She lived to be the oldest woman in Elliott Co. at the time of her death, 29 Aug 1936. I can remember many years ago seeing a newspaper clipping at my grandma's telling of her death. Martha Hutchinson Wright was seventy-seven years old when I was born and she was the only grandparent I ever knew. Many weeks we made daily trips to Middle Fork to feed her chickens so she wouldn't have to get rid of them. My dad was always doing something special for her. Some of my fondest memories are of quiet times in her "lower room" when she would tell of the past and show me letters tied in ribbons with old, old stamps on them since I was into collecting stamps. Also, she had several tinprints and she would tell me each name and something about each person. I just simply thought she would always be around so I did not write any of it down and today I truly regret it. She always had candy hidden in her dresser drawers and if almost out, would let me walk up to Wilson Skaggs' store for a nickel's worth of candy. Wilson always filled my "poke" to overflowing. Grandma wasn't a very big woman, hard of hearing, thin hair, and little tiny black rimmed glasses. She wore long print dresses that my mom usually made her and typical "Granny" shoes. She had a black snake in her cellar that she wouldn't let anyone bother so most of the time she had to make her own trips to get the stored food. I still remember vividly her falling on ice at Wilson Skaggs' and later, it was learned that she had broken her hip. She stayed with us for some time in our front bedroom and I would sit on a cane bottom chair by her bed and talk. I don't remember her complaining but Mom always said Ma was in horrible pain. I told Grandma that when I got big, I was going to help people like her. At the time I was thinking of being a doctor. Aunt Sabrie and Uncle Roy were just right across the road and it was made up that if we needed help or something was wrong we would put a white sheet across the porch bannisters. After some debate, Grandma was taken to Huntington by ambulance and later, moved to the farm where we took turns taking care of her. On occasions she would talk of "Pap" or something that had happened long ago; however, it was as if she knew she didn't have long. She wanted to die at home and did not want to be embalmed. Both wishes were honored. On 7 Apr 1955, Grandma drew her last breath and I had my first experience with a human death and deep, profound, heartrending grief. As my mother aged, she looked so much like Grandma, acted like her, walked like her, and now, I am discovering that I am becoming like them, especially attitude and old fashioned values. The older I get, the smarter they become.

Many Hutchinsons still live in Elliott and Morgan Counties but most of us have moved other places for one reason or another. Regardless, we are bonded for eternity. And, to the memory of Edna Barker Hutchinson Offenbacher, this story is dedicated. She and I shared a love for our Hutchinson history, families, traditions and Kentucky. Submitted by: Sue H. Carnes, Martha J. Hutchinson & Gloria H. Self.

ARCHIBALD ISON

Archibald Ison (ca 1780 - 22 Feb 1855) came to eastern KY in the early 1800s. He appeared in the 1810 Clay Co. KY Census as Arch Isham and the 1820 Floyd Co. Census. He migrated from Scott Co. VA and many of his family remained there, including his parents, Charles and Elizabeth Ison.

Archibald married Mary Gilliam about 1800.

Dale Dickerson; (2) John Claude Williams who married Betty Stewart. They have two daughters Mary Nikole Williams and Jennie Leigh Williams. Both families reside in Elliott County.

After the Civil War, Sylvester was married, a farmer and a father when he decided to study medicine. He graduated from Louisville Medical College in 1889, and practiced medicine in Elliott County until about 1920. His son, Charles Randolph Hunter, graduated from University of Louisville Medical School in 1917. After serving in the army, he joined his father and practiced medicine in Elliott County until his father's death in 1923. Randolph then moved to Ashland, KY for a few years, but returned to Sandy Hook about 1930, where he was the first County Health Officer until his death 3 June 1932.

Randolph Hunter and Eliza Gray had two children:

(1) Sylvester Gray Hunter (b 1921) md Mada Brown Hubert.

(2) Mary Virginia Hunter (b 1927) md Howard E. Smith.

Gray Hunter was the third generation to graduate from University of Louisville Medical School in 1945. He practiced medicine in Ashland, KY and is now retired. He and Mada have four children:

(1) Randolph (Randy) Gray Hunter married Debbie Shank and have sons Charles Randolph Hunter II, Stephen Gray Hunter, James Lewis Hunter, Randolph Drew Hunter and Benjamin Ray Hunter. Randy is the fourth generation of doctors. He graduated from Vanderbilt University Medical School in 1973. He is a Urologist and practices in Ashland, KY.

(2) James Hubert Hunter. Jim lives in Lexington, KY.

(3) Richard Drew Hunter married Mary Reams. They have four children: Dana Hunter, Whitney Hunter and twins Gray Hunter and Allison Hunter. They reside in Ashland, KY.

(4) Susan Brown Hunter married David Wilson. They have two daughters, Elizabeth Wilson and Sarah Wilson. They live in California.

Mary Virginia Hunter married Howard E. Smith. Their daughters are:

(1) Johnnda Lee Smith married Samuel Lloyd Tackett. They have two sons, Samuel Bart Tackett and Thomas Jay Tackett, and live in Ashland, KY.

(2) Jennifer Hunter Smith married Scott Buskey and has son Brett Anthony Buskey. They live in Cumberland, Maryland.

The Hunter family and descendants have been farmers, merchants, elected county officials, doctors, nurses, teachers and good citizens. The men, who were born and reared in Elliott County but were lured away at times, seemed to have had a love for the area that always drew them back—as that was home. Submitted by: Mary Hunter Smith

HUNTER-FYFFE

Francis (b ca 1792) and Elizabeth (b ca 1800) Hunter were born in Virginia. They came to what is now Elliott Co., KY prior to 1830. Both died after 1870. Their children: James Kendall Hunter, America Hunter, Minerva Hunter, Nancy Hunter, Kenas Hunter, William Hunter, Louisa Hunter and possibly others. James Kendall (b ca 1832-d before 1880) married Edith Howard (ca 1843-aft 1925), daughter of Dyer Howard and Celia Adkins. Their children: Almarinda Hunter, Jefferson Davis Hunter, Arvilla Hunter, William Hunter, George Montgomery Hunter, Laura Hunter and Mollie Hunter. George Hunter married #1 Sarah Clevenger and had a daughter, Laura Hunter (11 May 1889-14 July 1981) who married Lewis Prichard. George married #2 Arvaline Howard (ca 1869-ca 1931), daughter of James Knox Polk Howard and Eliza Ann Adkins. The children of George and Arvaline: Mollie Francis Hunter, Willie Hunter (24 Sep 1897-6 Oct 1908 fell from barn), James Kendall Hunter married Elizabeth Sloas, Claude Hunter married Georgia Caperton, Dyer Howard Hunter married

#1 Ollie _____, #2 Isabelle _____ and Opal Hunter married Cottle Weddington.

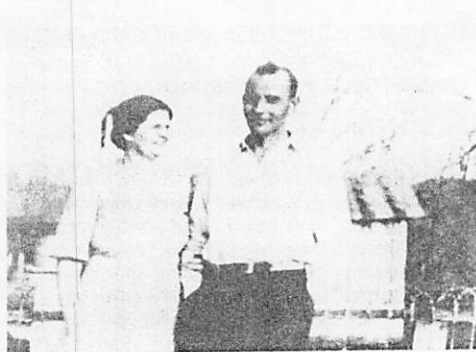

Sherman and Molly Fyffe

Winfield Sherman Fyffe was born 25 July 1891, Elliott Co., KY, son of Joseph Fyffe and Mary Hutchinson. (See "Fyffes of Londonderry Ireland and Hutchinsons in The History of Elliott County 1985, Vol. I). Mollie Frances Hunter was born 17 Apr 1894, Sandy Hook, KY. Sherman and Mollie were married 25 June 1914 at her home in Sandy Hook. Their children (all born in Sandy Hook): (1) Ferné Marie Fyffe (20 Apr 1915-30 May 1986 Austin, TX) md Raymond Hinkle. They had two daughters, Patricia Ann Hinkle (b 6 Sep 1938 Richardson, KY) and Frances Jane Hinkle (b 26 Oct 1939 Ironton, OH). (2) Joseph Montgomery Fyffe, died of pneumonia while Sherman was in Army during WWI. He was unable to attend funeral. (3) Mattie Pauline Fyffe (28 Apr 1919) md #1 Robert Harris, one son, Robert Winfield Harris (13 Mar 1942-12 Feb 1990). Md #2 George Myers, one daughter, Karen Ann Myers (2 Mar 1951 Canton, OH). (4) Lela Cleo Fyffe (14 Apr 1921) md Cornelius Hewitt, one daughter, Linda Sue Hewitt. (5) Olive Joyce Fyffe (11 Mar 1926) md Bill Oliver, three sons.

Sherman was a machinist, draftsman, tool designer and attained the title of tool engineer even though his technical education was self study. He had an inquiring mind and was continually inventing or improving things. He liked to travel and moved often. Before she entered school, his youngest child, Joyce, had lived in New Mexico and Ohio as well as Kentucky. Her primary schooling was in Blaine and Louisa before finishing in Ironton, OH. High school was Ironton, Bridgeport, and Massillon, OH before graduation from Will Rogers High School in Tulsa, OK.

Molly was a practical woman, the perfect complement to Sherman the dreamer. She was a talented seamstress who (along with sister Laura) had been taught the art of making buttonholes as little girls by their grandmother Edy Howard Hunter. Sherman died 26 Nov 1956 in Columbus, Ohio and Mollie died 29 June 1976, also in Columbus. Submitted by: Win. M. Oliver, 4151 Goldenrod Ct., Dayton, OH

HUTCHINSONS OF ELK FORK

Many people have researched and much has been written about the Hutchinsons. Published books can be ordered from numerous authors and some are readily available in genealogical libraries. The Hutchinsons are interspersed with notable people who made a name for themselves or simply stood up for what they believed in. Anne Hutchinson is in our American history books; Andrew Jackson, our 7th President of the United States (1829-1837), whose mother was Elizabeth Hutchinson of Northern Ireland; James Hutchinson who left Kentucky for Kansas and, supposedly, Hutchinson, Kansas is named for him; and the list goes on.

I've read many accounts of ancestry; i.e., Scotch-Irish, Dutch, Pa. Dutch, Quakers, Shakers, French Huguenots, English, etc., have studied the migration patterns, talked with historians

and other genealogists, and I remain firmly convinced that the Hutchinsons were here from the very early years of our country, were numerous, staunch in their beliefs, and steadfast in their sacrifice for freedom and independence. These traits are ever present today.

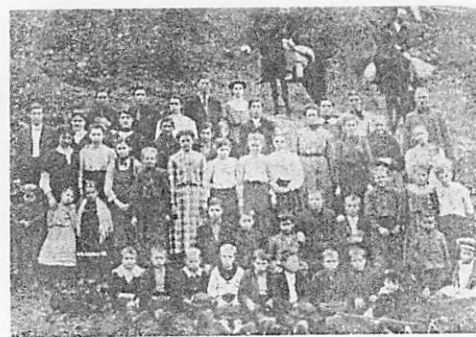

Hutchinson's ca 1910.

In researching, I have been able to come up with a crest but no tartan as I have been told the Hutchinsons have. In Bain's, The Clans and Tartans of Scotland, the Hutchinson families are allied to clan MacDonald and they have at least six tartans, all are combinations of red and green except the hunting tartan of MacDonald of the Isles.

The Hutchinsons of Elliott and Morgan Counties are descendants of James (John) P. Hutchinson, b 1670. Some say his wife was Hannah Helton, others say Sara Hutton. My cousin, Edna Barker Hutchinson Offenbacker, had verified Sara Hutton and much of the following lineage is hers. She had worked for several years on the Hutchinson line before I became involved and always said she was going to publish the lineage and the numerous family stories that she had always been told.



James H. & Betty (Mason) Hutchinson with grandson, Curt.

James P. Hutchinson and his wife are believed to have been born in Northern Ireland and came to America in the early 1700s.

Known children of JAMES P. HUTCHINSON were:

(1) Elizabeth Hutchinson md Andrew Jackson (parents of President Andrew Jackson). Mr. Jackson died a few days before Andrew was born. (2) Martha Hutchinson md George McKeney. (3) Mary Hutchinson md John Lessley. (4) Jane Hutchinson md James Crawford. Elizabeth lived with them after her husband's death. (5) Sarah Hutchinson md Samuel Lessley. (6) Peter Hutchinson, Sr. md Nancy Green, d/o Lewis Green, Sr. Peter was born a few months after his father was killed.

Known children of PETER and NANCY GREEN HUTCHINSON, SR. were:

(1) Martha "Patsy" Hutchinson md John Porter of Mass. (2) Elizabeth "Betsey" Hutchinson md Raleigh Stallard, s/o Samuel Stallard. (3) Susan Hutchinson md Richard Wells. (4) Jim Harvey Hutchinson, never married. (5) Dave Crockett Hutchinson. (6) Emanuel Hutchinson md Sena Green — parents of Emanuel whose second wife was Nancy Cody, d/o William Cody. (7) John

grandfather Levi Sparks (1778-1851) made the perilous journey across the Appalachian Mountains to settle in Lawrence County, Kentucky. Levi, who had served as a deputy sheriff in Wilkes County, North Carolina before he decided to migrate west with a number of other families, was a son of Revolutionary War veteran John Sparks (1753-1840/41) also of Wilkes County.

Around 1821 Levi, his second wife Sarah Lyon (aunt of the Sarah Lyon who married James Ross in 1842), their six children: Calvin, Wiley, Sinay, Sarah, Nelson, and John moved to Lawrence County, Kentucky. They were accompanied by George and Colby Sparks, brothers of Levi, Jesse Lyon and four other Lyon brothers, and John Holbrook. All of these families are interrelated and the names are still very much a part of this area of eastern Kentucky.

Calvin (1806-1894) and Wiley (1808-?) Sparks both farmed in Lawrence County and it is some of their descendants who became a part of Elliott County in the 1920's: Jewell Sparks Ross, Goldie Sparks Wheeler, Junius Sparks Fraley, and the late Arvill Sparks (1899-1972) are in direct descent from Wiley through their father and from Calvin through their mother Surrida Dobyns, whose family came originally from Virginia. *Submitted by Jewell Sparks Ross*

ANCESTRAL LINEAGE AND DESCENT OF MR. AND MRS. KIMBERT RUCKER

Kimbert Rucker was born at Burke, Kentucky on Rocky Branch April 5, 1888. His paternal grandparents were Sarrye Rucker and Columbia Bayes Rucker. His maternal grandparents were Doctor Ison and Elizabeth Fraley Ison.

Kimbert had five sisters: Virgie Hower-ton, Bertha Hannah, Lummie Bailey, Phoebe (Puss) Stephens, Betty (Elizabeth) Kouns. Kimbert was the only son who lived to manhood.

His early years were spent working on the farm and in the woods for his father. On September 4, 1907, at the age of nineteen, he married Eliza Williams.

Eliza's parents were Robert A. and Amanda (Stephens) Williams. Her paternal grandparents were Bill and Rutha (Richardson) Williams. Her maternal grandparents were James and Prica (Henson) Stephens. Robert A. Williams came to Elliott County from Smith County, Virginia in 1860. Amanda Stephens came to Elliott County from South Carolina.

Kimbert and Eliza lived on Rocky Branch and on the head of Ison Creek all of their lives together. They did farming of corn and tobacco and gardening. Kimbert cut timber in the woods part time. They raised five daughters and four sons. Cleffie married Ulmont Stapleton and raised Seldon, Rollie W., Frankie, Doris, Avaneil

and Betty. They have six grandchildren and four great-grandchildren. Cora married Roy Stapleton. They had no children. Beulah married Otis Sparks and raised Kathy, Larry and Marvin. They have three grandchildren. Perry married Iva Barker and raised Mildred, Garry, Jerry, and Daniel. They have seven grandchildren and two great-grandchildren. Ollie James married Mary Gillum and raised James (Skip), Felice, Carol, Penelope (Penny), and Pam. They have 11 grandchildren and six great-grandchildren. Willis married Mabel Stapleton and raised Duane, Clifton, Johnny (deceased), Mark, Sharon, Karen, Sherry, and Rita. They have ten grandchildren. Amanda married Richard Barker and raised Donna, Regina, Kimberly, Bill, Richard, Robert and Timothy. They have seven grandchildren. Delphia married J.D. Gillum and raised David, Angeline, Linda, Allen and Ernie. They have nine grandchildren.



Kimbert & Eliza Rucker

Kimbert served on the Elliott County school board for seventeen years. He served as committeeman on the Agricultural Stabilization and Conservation Service four years. He and Eliza were both active in the support work of World War II and all four of their sons were in active duty.

Eliza departed this life February 28, 1967 at the age of 81. Kimbert lived to be 84 years old and passed away August 20, 1972. *Submitted by Cora Stapleton*

GLORIA HUTCHINSON SELF

My Elliott Co. roots begin with my ancestor, Peter Hutchinson, Jr. who moved there from Southwest Virginia about 1845 with his wife Elizabeth (Mason) and family. He was a son of Peter Hutchinson, Sr. and Nancy Green. Tradition tells that he was a cousin of President Andrew Jackson. Peter and Elizabeth were the parents of Verlina, Franklin, Sarah, John, Harvey, David, Thomas.

In 1856, Harvey, son of Peter, married Elizabeth "Betty" Mason, daughter of Thomas Jefferson Mason and Susan Green. Susan was a descendant of Lewis

Green of Virginia, a veteran of both the French and Indian War and American Revolution. Susan married James White in Scott Co., Va. and they decided to move West. They made it as far as Independence, Mo. where James died of typhoid. Stranded with her small sons, Susan decided to turn back. Soon she met Mr. Mason, who also was traveling West; he befriended her and they traveled into Ky., where they married.

Harvey was a saddlemaker by profession, but was considered to be a "jack of all trades." His wife Betty was a remarkable woman according to her grandchildren. She made her son James (my grandfather) a suit completely by hand. She gathered the wool, cleaned, carded and dyed it; then wove, cut and handsewed it. They say she smoked a corncob pipe, and even though she lived to be 99, she never left the hills or saw a train. Harvey died in 1913 and Betty in 1936. Their children were: Sarah, Logan, John, Martha, Robert, James and Susan.

My grandfather, James (Jim), was born in Elliott Co. in 1875. He married Cynthia Ison, daughter of Nancy Brickey and Archibald Ison. Nancy was a descendant of John Brickey, a Huguenot who fled France about 1680 and settled in Va. Archibald was born in 1851; a son of Byrdine and Cynthia Hanna. Cynthia's ancestry can be traced to Thirteenth Century Scotland.

Jim dabbled in several professions, but primarily ran a sawmill and general store. They decided to leave Ky. because they felt there would be better opportunities for them in Ohio. So in 1917 they took their children Ralph, Dolph, Geneva, Aubrey (my father), Lillie and Olive and bought a large farm in Ohio where Grace was born. They remained on the farm until 1928 when they moved to Norwood where Jim died in 1931. Cynthia died in 1967.

Aubrey Hutchinson was born during a Fourth of July celebration at Roscoe, in Elliott Co. in 1911. He was about six years old when his family moved to Ohio. He married Lela Scott and had two children: Bobby and Gloria. The family moved to Texas in 1949 and settled in the Dallas area. Bobby lives in Irving, TX and has two children, Kelly and Bruce. I married Dannie Self in 1962 and have two daughters, Cris and Angela. We live in DeSoto, a small town south of Dallas. I enjoy genealogy and am currently collecting information for a history of my ancestors.

SEXTONS

James Oliver Sexton (called Oliver) born about 1834 in Russell Co. VA, son of Moses Sexton and Theny Moses was born about 1805 in Scott C. VA. He was a farmer. They came to Carter County, Kentucky in 1850. Oliver married Frances Fanny "Knipp" Sexton October 16, 1853. Fanny was a widow her first husband William Sexton died March 1, 1853. Oliver and



Sarah Nuteh'son
of Peter Nuteh'son P4 No 22

Sarah Hutchinson

(1822-1894) 2
(3-31 VA - 5-23-1894)

m

10-15-1837
Scott Co. VA

William Wellington Green (Gr.)

B: 3-1817 VA

D 2-23-1892 Elliott Co., Ky.
S/o James Green Sr. and
(1783-1851)

Jr.
D/O Peter Hutchinson Sr. (1789-1863)
Elizabeth Todd Mason (1784-1850)

Delcend Stallard
1781-1842 d/o Samuel
and Joel Duncan
Stallard

Page 4

No 22 - Peter Hutchinson Jr.

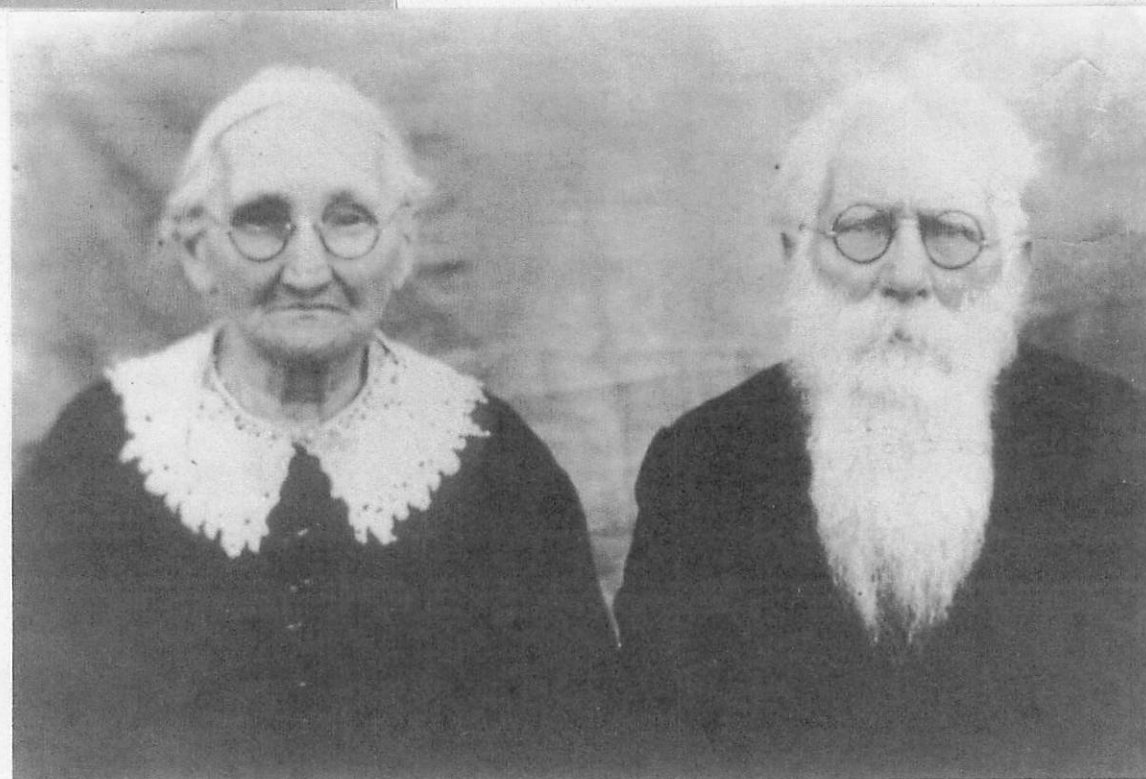

Elizabeth
Thompson before
M to Henry Milton
Parent of David Roscoe
Hutch

John Thompson
father of Eliz I
Hutch
mother of Roscoe

Eliz Thompson Hutchison
Henry Milton Hutch
parents of Roscoe
father of Alpha

The Hutcheson Family

From Jenny Wiley Country by E. Mitchell Hae

The Hutchinson (Hutcheson) family came from Carrickfergus, Ireland (County Antrim) in May, 1765, along with the parents of Andrew Jackson, and a member of the Meek family who were from Ulster, Ireland. They landed at Charlestown (or Charleston) South Carolina.

From Bobby Wells, Historian of the Wells Family Association

We believe that our Hutcheson ancestor was John P. ~~Hutcheson~~ Hutcheson who married about 1736 to Hannah Howerton (this name could be wrong) in Carrickfergus, Northern Ireland.

The Hutcheson Family

From Young Wiley Country by E. Mitchell Hae

The Hutchinson (Hutcheson) family came from Carrickfergus, Ireland (County Antrim) in May, 1765, along with the parents of Andrew Jackson, and a number of the Meek family who were from Ulster, Ireland. They landed at Charlestown (or Charleston) South Carolina.

From Bobby Wells, Historian of the Wells Family Association

We believe that our Hutcheson ancestor was John P. ~~Hutcheson~~ Hutcheson who married about 1736 to Hannah Howerton (this name could be wrong) in Carrickfergus, Northern Ireland.

No 1 John P. Hutcheson M Hannah Howerton
 B 1-10-1692 B 6-3-1694
 D 11-12-1746 D 4-7-1770

Children:

2. Margaret Hutcheson M George McKemey

X 3. Elizabeth Hutcheson M Andrew Jackson Sr
 red hair B ca 1737 B.

D 11- -1791 smallpox D 1769 5/8 Hugh Jackson, weaver
 and merchant

X 4. Jennett (Jane) Hutcheson M James Crawford
 B ca 1740

5. Sarah Hutcheson M Samuel Lessley
 B ca 1742

6. Mary Hutcheson M John Lessley

7. Grace Hutcheson M James Crow

X 8. Peter Hutcheson M Susannah Green
 B ca 1748

9. (son) Hutcheson

Andrew and Elizabeth Jackson along with Peter Hutcheson and the unknown brother (No 9) landed at Lancaster, Pennsylvania in April or May of 1765. They remained at the Conowingo Creek Settlement in Lancaster County for a short time before moving overland to the Waxhaw area of the Carolinas. Four of the sisters (Margaret, Jennett, Mary, and Grace) had already settled in the Waxhaws before 1765.

Jennett and James Crawford had moved there from Cumberland County, Pennsylvania in 1760.

No 3 Elizabeth Hutcheson
 B. ca 1737
 D 11 -- 1791

M Andrew Jackson (Sr)
 B
 D 1767
 Son of Hugh Jackson, weaver
 and merchant. (Died in
 Ireland?)

10. Hugh Jackson

11. Robert Jackson

12 Andrew Jackson (jr.) B Mar 15, 1767 D 1845

7th President of the United States

No 4 Jennet (Jane) Hutcheson M James Crawford
 B ca 1740 had 8 children

No 8 Peter Hutcheson (Sr) M Nancy Susannah Green
 B ca 1748 Culpepper or clay of Lewis Green (Sr)
 Corrickfergus, Powhatan Co VA
 N. Ireland

Children

13 Martha "Patsy" Hutcheson M John Walker Porter
 B ca 1770 NC 1789 B 6 Jan 1766 (1754)
 D 1842 (1849) Ky Coe VA

14 Mary Elizabeth Hutcheson M Rowley Stallard
 B 30 Jan 1771 B 20 Feb 1771
 D 26 Nov 1856 D 1856

15. David C. Hutcheson B 1777 D in infancy

No. James Harve Hutcheson B 1775 unmarried

x 17. Susanna Hutcheson M Richard Wells
 B 1777 (1780) Washington Co^{WV} 28 Sept 1797 B 11 Feb 1760 Philadelphia PA
 D 1862 Floyd Co. Ky D 28 Feb (Mar.) 1838

18. John Andrew Hutcheson M Mildred Robinson
 B 1780

19 Nancy Hutcheson

M John Ritchie

20. Hannah Hutcheson

M William Robinson

21 Emanuel Hutcheson

Mist Nancy Carter

28 Sept 1823 Scott Co. VA

Mist Nancy Cooley

18 May 1823 Scott Co. VA

Mist Margaret Davis

15 June 1840 Scott Co. VA

X 22 Peter Hutcheson (jr)
 B 1789 VA
 D 1860 Morgan Co. Ky

M Elizabeth Mason
 B ca 1798 (1784)
 D 1850 (186-?)

No 17 Susannah Hutcheson

1777-1862

M Richard Wells

28 Sep 1797 B 11 Feb 1760

D 28 Feb (mar.) 1838

Children

23 Andrew Wells

24 George Wells

M Mary Mahley

? M 1st Sally Young no M record

M 2nd Elizabeth Helong Gaines
 Wells

25 Elizabeth Wells

26 Simon Peter Wells

27 Moses Wells

28 Rosanna Wells

29 John Wells

30 Nancy Martha Wells

31 William Green Wells

32 Agnes Wells

34 Mary Wells

M 3rd Nancy Butcher

M John Hillman

M Mary "Polly" Porter

M Mary Margaret Hillman

M Spencer Spears

M Nancy Ann Webb

M William Webb, Jr

M Mary Butcher

M Samuel Auxier, Jr

M William Butcher

See Wells Family History

See Butcher Family History

No 22 Peter Hutcheson M Elizabeth (Betty) Mason
 B 1789 (1784) Scott Co. VA B 1784(?) (1798?)
 D 1860 (1870) 7 Feb 1818 D 1850 (186-?)

dau y Jesse and Sarah
 Todd Mason

Children

35 Verlina Hutcheson M Andrew John Addington, Jr.

B 1819 22 Dec

D 6 - 1899 18 33

x 36 Franklin Logan Hutcheson M Mary "Pally" Sloas

B 5 Feb 1821 VA B 1819

D 1909 (1903) Ky

37 Sarah "Sally" Hutcheson M William Wellington Green, Jr.

B 31 Mar 1822 15 Oct 1837

D 23 - May 1894

38 John Andrew Hutcheson M Mary Sparks

21 Mar 1847

x 39 James Harvey Hutcheson M Elizabeth "Betty" Mason

B 1 Jul 1833 15 May 1859 B 1838 D 1934

D 6 Feb 1913

neice of Elizabeth Mason No 22

40 David Crockett Hutcheson Unmarried

B 1835

D 16 Jul 1853

41 Thomas Benton Hutcheson M Lena Samantha

B 31 Jan 1843 Scott Co. VA (Elizabeth) Green

D 19 Jan 1916

710-36 Franklin Logan Hutchinson M Margaret "Polly" Sloas

B 2-5-1821 VA

B 1819

D 1909 (1903) Ky

Child

H1 David Crockett Hutchinson M Emily Day

B 1839

B

D

D

X 42 Peter Hutchinson

M Mary Elizabeth Day

1840-1908

1840-1897

43 Henry Milton Hutchinson

M Elizabeth Thompson

1843-1929

44 John Harvey Hutchinson

M Susan O'Neal

1848-

45 Anna Hutchinson

M Wm. F. Mason

46 Polly Hutchinson

M Joe Fyffe

47 Wm. Hutchinson

M Ellen Day

48 Albert Hutchinson

M Eliza Fields

1864-1932

Nov 42 Peter Hutchinson

M Mary Elizabeth Day 1840-1897

1840 VA - 1908 Ky

Child

49 Henry F. Hutch. 1865-1935

X 50 John Milton Hutch

M Sarah Ellen Ward

1864-1942

1886-1955

51 Martha Jane Hutch.

M Hughie Lyons

1866-

No 39 James Harvey Hutchison M Elizabeth "Betty" Mason

B 1 Jul 1833

15 May 1859

B 1838

D 6 Dec 1913

D 1936

daughters Thomas Jefferson Mason
and Susan Green

Children

52 Sarah Hutchison

53 Logan Hutchison

54 John Hutchison

55 Martha Hutchison

56 Robert Hutchison

X 57 James Hutchison

58 Susan Hutchison

No 57 James Hutchison

M Cynthia Dean

B 1875 Elliot Co

D 1931 Moved to Ohio 1917 D 1967

Children

59 Ralph Hutchison

60 Ralph Hutchison

61 Geneva Hutchison

X 62 Aubrey Hutchison M Lela Scott

63 Lillie Hutchison

64 Olive Hutchison

X 65 Grace Hutchison B Ohio

61

No 62 Aubrey Hutchison M Lela Scott

B 4 Jul 1911

Roscoe, Elliott Co. Ky

Children

66 Bobby Hutchison lives in Irving, Texas

Children - Kelly, Bruce

67. Gloria Hutchison M 1962 Dannie Self

Children - Ciss, Angela - lives in De Soto, TX

11050 John Milton Hutchinson

M

Sarah Ellen Ward

1864-1942

1880-1955

Children

x 68 Bascom Pierce Hutchinson

M Florence Alice Lewis

69 Rufus Harvey Hutchinson

M Ivory Hutchinson

1898-1967

70 Lavinia C. Hutchinson

M Norton J. Stinson

1900-1979

B1902

71 Sylvia Mae Hutchinson

M Arthur Dalton

1910-

1906-1980

72 Reinhard Homer Hutchinson

M Edna Barker

1907-1935

B1909

73 Ernest Charles Hutchinson

M Geneva Workman

1921-1970

Myrtle Letton

59. Mary Elizabeth H. M. Ed Greene
1864
- 60 James Iskel H. M. Lela Kelly
1871-
- 61 Adele H. M. Zeta Lyons
1875-
- 62 Franklin Logan H. M. Alice Wooldridge
1876-1968
- 63 Narcises (Sessy) H. M. Longa Conley
1878
- 64 Rufus H.
1888-1897

No 57 John Milton Hutchinson M. Sarah Ellen Ward
1864-1942 1888-1955
Child

- X 65 Basom Pierce H. M. Flona Alice Lewis
1895- 1909-
- 66 Rufus Harvey H. M. Ivory Hutchinson
1898-1967
- 67 Linnie C. H. M. Norton J. Stinson
1900-1979 1902
- 68 Sylvia Mae H. M. Arthur Dalton
1910- 1906-1980
- 69 Rinford Homer H. M. Edna Barker
1907-1935 1909
70. Ernest Charles H. M. Geneva Workman
1921-1970 Myrtle Letton

11
70 WLB Bascom Pierce H. M. Flora Alice Leaven
1895 1909

child

71 Randall Ray H. M. Windlene Ferguson
1933- 1937-

Child

A Tony Ray^{H.} 1953- Wanda Williams 1957

Jamie Rose^{H.} 1978

Arnand Lee^{H.} 1988

Travis Ray^{H.} 1983

B Carolyn Sue 1956- Paul Edward Mayo 1957

Bryan Scott Mayo 1982

C. Eva Ray H. 1958- David Blair 1944

D Beverly Lynn H. 1950- Jessie Nelson Cantrell 1958

Melissa Lynn Cantrell 1978

Beverly Joan Cantrell 1983

E. Theresa Ann H. 1962- Arthur Waggoner

D Horner Ray H. 1964 -

72 Windell Ralph Hutch 1934 - Judith Rae Schumacher 1943

A. Robert Keith H. 1966

B. James Windell H. 1968

C. Todd Jeffery H. 1972

73 Sylvia Jean Hutch 1937 M. Johnny J. Green 1934

A. Michael Sharon 1960 - Suzanne Ceekey 1962

74 Carson Wayne Hutch. 1939 M. Leila Sage Lewis 1942

A. Windell Wayne H. 1959- Jerry Evon Howell 1959

Arny Renee H. 1981

Anthony Wayne H. 1983

B. Timothy Paul H. 1960

Family Register - Coleman & Oldham 1977

McClure, Paul (Hutchinson Family) - Scottish/English/
French/Irish B 7/30/11 Hardin Co.

1. Son of John Laban Lee McClure (B 1868 La Rue Co
D 1943) + Leona Myrtle ^{Grinstead} Grinstead (B 1876
Sonora D 1973)

2. GS Gideon McClure (B 1837 Grayson Co D 1907
Hardin Co + Phebe Rosanna Hutchinson B (1842
Sonora D 1931 Hardin Co.).

James Richard Grinstead (B 1848 Barron Co
D 1916 Sonora) + Minnie Dorothy Hutchinson
(B 1856 - Hardin Co D 1903 Sonora).

Desc: Wm McClure (1796-1868 + Mary Cryer
(1800-45)

2 David McClure + Elizabeth Ashcraft (B 1766)

3 John McClure + Rachel Platt

4 Samuel McClure (Came to Va from Ireland ca 1728)

5 Wm. Warren Hutchinson (1802-77) + Rosanna
Rhodes (B N.Y. State 1804 D 1888)

6 Joseph Hutchinson + Nancy Mason

7 Rev. Samuel Byron Hutchinson + Frizz Porterfield

8 John Grinstead (B 1814 Richmond, Va D 1902
(Sonora + Mary Ann Wilson (1828-97)

9 James Grinstead, Jr. B 1790 Richmond, Va
D 1850 Barren Co + Nancy Hooker Eubank
B 1795 Richmond Va

10 James Grinstead, Sr D 1818 + Mary
Grinstead

McClure - Hutchinson cont.

11 Joseph Warren Hutchinson (1830-1904) +
Juliet Suggitt Slaughter B1838 D1914
Millerstown

12 John Suggitt Slaughter (1810-46) + Mildred
Faushee Cash (1812-92)

13 Thomas Keen Slaughter B1776 Culpepper Co, Va
+ Catherine Taliaferro Slaughter (B1777
Caroline Co Va

14 Wm Cash 1787-1843 + Sarah C. Faushee
(Desc of French Heugenots)

Revolutionary War Ancestors

1 James Grinstead Sr.

2 James Ashcraft Jr 1750-1816

3 Wm Mason D1802

4 Lt. Col. John Slaughter 1732-96

5 Frances Slaughter 1730-1805

6 Rev Warren Cash 1760-1849 Rev soldier at
Valley Forge

7 Thornton Faushee

8 Jediah Ashcraft B1703 killed by
Indians in Grayson Co 1794; served
with Geo. Rogers Clark.

Related by birth or marriage to: Gov Gabriel
Slaughter

Gov Charles Slaughter Morehead

Gen / Gov. Simon Bolivar Buckner

McClure-Hutchinson, Cont.

Pres. Zachary Taylor

Pres. James Madison

Confederate Pres Jefferson Davis

Anne Hutchinson

The Royal Gov of Boston at the time of the Tea Party

✓ Andrew Jackson's mother

George Washington whom his ancestor John Friend aided in surveying.

The Grinstead line traces back to Wm Grinstead I B 1634 English D 1667, who came to America in 1650. One branch of this family produced Mayor James F. Grinstead of Louisville. Grinsteads appear in The Domesday Book, 1086 AD + one was ancestor of England's Queen Mather.

The McClures + Hutchinsons both trace their lineage to the same Norwegian Viking, Godred Crovan.

HUTCHINSON - GREENMARY ELIZABETH HUTCHINSON *no. 14*

Peter Hutchinson and Nancy Green Hutchinson were the parents of Elizabeth Hutchinson who married Rawley Duncan Stallard in Washington County, Va. Nancy Green was a descendant of Lewis Green and of the Blaaws of New Jersey before 1775.

The following information was contributed by Mrs. Dicey Mills Fletcher - she had received it from Mrs. Linnie C. Stinson, a member of the Green family.

GRANDPARENTS OF MARY ELIZABETH HUTCHINSON were JAMES P. HUTCHINSON and HANNAH HOWERTON - lived near Belfast Ireland before they brought their family to Mass. about 1745. James P. Hutchinson was born 10 Jan 1692, died 12 Nov. 1748 married in 1736 Hannah Howerton born 3 June 1694 died 7 April 1770. Six families, Hutchinson, Moore, Porter, Montgomery, Col. Lewis Green, and Capt Clark were driven out of Mass. because of their loyalties to England. From Mass. they went to N.C. to Tenn. to Virginia.

Children of James P. and Hannah Howerton Hutchinson.

1. Elizabeth Hutchinson b 1737 in Ireland m Andrew Jackson. After the family had been in America awhile Elizabeth got homesick and went back to Ireland where she married her lover, Andrew Jackson. They returned to America and settled on Twelve Mile Creek, near the present border of N.C. & S.C. Their third son was Andrew Jackson, Jr. the 7th president of the U.S. States.
2. Martha (Patsy) Hutchinson b 1740 m George McKinney
3. Jane Hutchinson b 1745 m James Crawford... They had a large family and helped Elizabeth raise her three sons after Andrew Jackson Sr. died.
4. Sally Hutchinson m Sam Lessley
5. Jannette Hutchinson m Jack Lessley
6. PETER HUTCHINSON b 1748 m NANCY GREEN

PARENTS OF MARY ELIZABETH HUTCHINSON

PETER HUTCHINSON b 1748 - records show he was in Southwest Virginia as early as 1784. He m NANCY GREEN who was probably born in Southwest Va. as her father Lewis Green was one of the very earliest settlers in the area.

Children of Peter and Nancy Green Hutchinson.

1. Martha (Patsy) Hutchinson b 1771 in Va. m John Porter.
2. MARY ELIZABETH HUTCHINSON b 1773 m RAWLEY DUNCAN STALLARD
3. Jim Harve Hutchinson b 1775 - nm
4. David C. Hutchinson b 1777 in Va. - died in infancy
5. Susannah (Zanner) Hutchinson b 1780 m Richard Wells - grandparents of James M. Hillman. J.M. Hillman said he had a letter written by Peter Hutchinson Jr. stating Peter Hutchinson Sr. came directly from France. ?
6. John A. Hutchinson b 1780 m Mildred Roberson and went to Arkansas.
7. Emmanuel Hutchinson b 1784 m 1st Nancy Carter, 2nd Nancy Cody and m third Margaret Addington Davis.
9. Peter Hutchinson, Jr. b 1790 m Elizabeth Mason. Mason was the name of her step father, her father was John Todd, she was a first cousin of Mary Todd, wife of Abraham Lincoln. Mary's father was Robert T. Todd, brother of John Todd. (Legend - family tradition)

LEWIS GREEN - Grandfather of Mary Elizabeth Hutchinson.

LEWIS GREEN SR., b ca 1724 d Oct 1784 on the "Blue Spring Road" near Glasgow, Ky. He served in Captain Robert McKenzie's Co. in the French and Indian War, and by trade was a carpenter. (Va. Magazine of History & Biography, Vol. 1 Page 378) No record of his wife's name.

His children were:

1. Zachariah Green - lived in Sumner Co., Tenn and died there.
2. Lewis Green, Jr. b 5 May 1751 in either Augusta or Culpeper Co., Va.; he died ca 1835 in Harlan Co., Ky.; married Esther Kilgore ca 1783. He was in the Rev. War.

3. James Green, Sr. b ca 1757 and died near what is now Pound, (Wise Co.,) Va. 31 Dec 1782. He married Jane Porter, dau of Patrick Porter and Susannah "Ann" Walker. James Green, Sr. was killed by Indians.
4. Thomas Green.
5. Sarah Green married Josiah Payne, son of Matthew and Mary Payne. Josiah and Sarah moved to Davidson Co., Tenn in 1784.
6. Nancy Green, married Peter Hutchinson, Sr., both were still living in 1820, according to the 1820 Scott Co., Va. U.S. Census records.
7. John Green
8. Jesse Green

Charles Barker of Ashland, Ky. is preparing a Green Family History. A Green family reunion is held in Ashland, Ky. each summer.

Two Peter Hutchinsons are recorded by the War Department as Revolutionary Soldiers. One was in the Cavalry and died in Ky. The following record would seem to be our ancestor.

ARCHIVES BUILDING, CONSTITUTION AVE., WASHINGTON, D.C. - Gist's Regiment, Peter Hutchinson, Pvt. under Capt. Sam Lapsley's Company of Col. Nathaniel Gist's Regiment, Rev. War, appeared on Company Pay Roll of the Organization named above for the month of May 1778. When enlisted - commencement of pay March 16-17. Time of service 2 mo. and 15 days - pay per month 6 and 2/3 dollars... Remarks: ...Peter Hutchinson. Private - Capt Sam Lapsley's Co. of Col. Nat. Gist's Regiment...several times and amounts of pay...Casualties - left sick at Carlyle Ferry. In Aug 1778 -sick absent...time of service three years...paid in currency, remarks -deserted ...Oct. 23... further pay records under Capt. Lapsley.

NOTE: The Archivist says that if a soldier was lost trace of, he was recorded as a deserter.

Rev. Emmanuel Hutchinson, a descendant who lived in Wise County, Va. (now deceased) claimed that Peter Hutchinson was captured by the British.

Peter Hutchinson Jr. stated his father was in the Revolutionary War and was captured by the British. The Rev. A. J. Wolfe believed Peter Hutchinson was a Tory and came from Massachusetts to Virginia at an early age.

Rev. A. J. Wolfe wrote to Mrs. Maude Humphreys June 8, 1932—that he was a descendant by both his father and mother, who were third cousins, from the Hutchinson family of Elizabeth. The Hutchinsons left Va. while Wolfe was still a lad and went to Ky. Wolfe's great grandmother Elizabeth Hutchinson he knew little about. His grandmother, Verlina Hutchinson, married Andrew Jackson Addington, his grandfather. Mr. Wolfe believed Nancy Green was a niece of Col. John Green—no relation to Gen. Nathaniel Gren. This Col. Green was called General in Culpeper records (Raleigh Travis Green). In D.A.R. records there was a Surgeon John Green of Va. whose descendants may be of this family. Mr. Compton says the charge that Peter Hutchinson was a Tory is not true, but in fact he was a veteran of the American Revolution.

LETTER FROM RAWLEY DUNCAN STALLARD OF SCOTT COUNTY, VA. TO HIS OLDEST SON SAMUEL DUNCAN STALLARD IN POCAHONTAS, ILL. Letter provided by Mrs. Maude Humphreys, descendant of Samuel Duncan Stallard of Ill.

Scott County
May the 15th 1829

Dear son and daughter—I once more raise my pen to write a few lines to you and let you know that your father and mother and sisters and brothers are all in a reasonable state of health at this time through mercy hoping that these lines will find you and your little family enjoying the same Blessings. I have nothing strange to write to you but I have the happiness to inform you that I received your letter April 4th which was dated December 27, 1828 and I was hartily glad to hear that you and your little family were all well. Thank the Lord that we are still blest with time and opportunity to write to each other for it does gladden my heart to hear and see my children being well and doing the same though times seem hard on account of the scarcity of money, taxes high and the market of things low but these things we must bear. But I still think that industry and care

- 1
No 1 John P. Hutcheson M Hannah Howerton
B 1-10-1692 B 6-3-1694
D 11-12-1746 D 4-7-1770
Children:
2 Margaret Hutcheson M George McKemey
X 3 Elizabeth Hutcheson M Andrew Jackson Sr
red hair B ca 1737 B.
D 11- -1791 smallpox D 1767 5/8 Hugh Jackson, weaver
and merchant
X 4 Jennett (Jane) Hutcheson M James Crawford
B ca 1740
5 Sarah Hutcheson M Samuel Lessley
B ca 1742
6 Mary Hutcheson M John Lessley
7 Grace Hutcheson M James Crow
X 8 Peter Hutcheson M Susannah Green
B ca 1748
9. (son) Hutcheson

Andrew and Elizabeth Jackson along with Peter Hutcheson and the unknown brother (No 9) landed at Lancaster, Pennsylvania in April or May of 1765. They remained at the Conowingo Creek settlement in Lancaster County for a short time before moving overland to the Wapahaw area of the Carolinas. Four of the sisters (Margaret, Jennett, Mary, and Grace) had already settled in the Wapahaws before 1765. Jennett and James Crawford had moved there from Cumberland County, Pennsylvania in 1760.

No 3 Elizabeth Hutcheson

B. ca 1737

D 11 - - 1791

M Andrew Jackson (Sr)

B

D 1767

Son of Hugh Jackson, weaver
and merchant. (Died in
Ireland?)

10. Hugh Jackson

11. Robert Jackson

12 Andrew Jackson (Jr.) B Mar 15, 1767 D 1845

7th President of the United States

No 4 Jeanet (Jane) Hutcheson M James Crawford

B ca 1740 had 8 children

No 8 Peter Hutcheson (Sr) M Nancy Susannah Green
 B ca 1748 Culpepper daughter of Lewis Green (Sr)
 Carrickfergus, Powhatan Co, VA
 N. Ireland
 Children

13 Martha "Patsy" Hutcheson M John Walker Porter
 B ca 1770 NC 1789 B 6 Jan 1766 (1754)
 D 1842 (1849) Reg Conc, VA

14 Mary Elizabeth Hutcheson M Rowley Stallard
 B 30 Jan 1771 B 20 Feb 1771
 D 26 Nov 1856 D 1856

15. David C. Hutcheson B 1777 D in infancy

16. James Harve Hutcheson B 1775 unmarried

x 17. Susanna Hutcheson M Richard Wells
 B 1777 (1780) Washington Co, VA 28 Sept 1797 B 11 Feb 1760 Philadelphia, PA
 D 1862 Floyd Co. Ky D 28 Feb (Mar) 1838

18. John Andrew Hutcheson M Mildred Robinson
 B 1780

19 Nancy Hutcheson

M John Ritchie

20. Hannah Hutcheson

M William Robinson

21 Emanuel Hutcheson

Mist Nancy Carter

28 Sept 1823 Scott Co. VA

Mand Nancy Cooley

18 May 1823 Scott Co. VA

M3rd Margaret Davis

15 June 1840 Scott Co. VA

X 22 Peter Hutchason (jr)
 B 1789 VA
 D 1860 Morgan Co. Ky

M Elizabeth Mason
 B ca 1798 (1784)
 D 1850 (186-?)

No 17 Susannah Hutchason
 1777-1862

M Richard Wells
 28 Sep 1797 B 11 Feb 1760
 D 28 Feb (mar.) 1838

Children

23 Andrew Wells

24 George Wells

M Mary Mahley

? M1st Sally Young. no M. record

M2nd Elizabeth Helong Gaines
 Wells

25 Elizabeth Wells

26 Simon Peter Wells

27 Moses Wells

28 Rosanna Wells

29 John Wells

30 Nancy Martha Wells

31 William Green Wells

32 Agnes Wells

34 Mary Wells

M3rd Nancy Butcher

M John Hillman

M Mary "Polly" Porter

M Mary Margaret Hillman

M Spencer Spears

M Nancy Ann Webb

M William Webb, Jr

M Mary Butcher

M Samuel Auxier, Jr

M William Butcher

See Wells Family History
 See Butcher Family History



Sarah Hutchinson
w/ Peter Hutchinson
and Elizabeth Mason

Page 4 No 22
'And page 5

No 22 Peter Hutcheson M Elizabeth (Betty) Mason
 B 1789 (1784) Scott Co. VA B 1784(?) (1798?)
 D 1860 (1870) 7 Feb 1818 D 1850 (186-?)
 dau of Jesse and Sarah
 Todd Mason

Children

35 Verlina Hutcheson M Andrew John Addington, Jr.
 B 1819 22 Dec
 D 6 - 1899 18 33

X 36 Franklin Logan Hutcheson M Mary "Polly" Sloas
 B 5 Feb 1821 VA B 1819
 D 1909 (1903) Ky

page 6 X 37 Sarah "Sally" Hutcheson M William Wellington Green, Jr.
 B 31 Mar 1822 15 Oct 1837
 D 23 - May 1894

38 John Andrew Hutcheson M Mary Sparks
 21 Mar 1847

X 39 James Harvey Hutcheson M Elizabeth "Betty" Mason
 B 1 Jul 1833 15 May 1859 B 1838 D 1936
 D 6 Feb 1913 niece of Elizabeth Mason No 22

40 David Crockett Hutcheson unmarried
 B 1835
 D 16 Jul 1853

41 Thomas Benton Hutcheson M Lena Samantha
 (Elizabeth) Green
 B 31 Jan 1843 Scott Co. VA
 D 19 Jan 1916

39 Sarah Hutchinson

B 3-31-1822

D 5-23-1894

M

10-15-1837

Scott Co. VA.

William Wellington Green (Sr.)

B-3-1817 SA

D 2-23-1894 Elliott Co. Ky.

A/o

Peter Hutchinson (Jr.)

1789-1863 and

Elizabeth Todd Mason

1784-1850

S/o James Green Sr.

1783-1851 and

Delcena Stallard

1781-1842 A/o Samuel

and Joel Duncan

Stallard

71036 Franklin Logan Hutchinson M Margaret "Polly" Stear

B 2-5-1821 VA

B 1879

D 1909 (1963) Ky

Child

41 David Crockett Hutchinson M Emily Day

B 1839

B

D

D

X 42 Peter Hutchinson

1840-1908

M Mary Elizabeth Day
1840-1897

43 Henry Milton Hutchinson
1843-1929

M Elizabeth Thompson

44 John Harvey Hutchinson
1848-

M Susan O'Neal

45 Anna Hutchinson

M Wm. F. Mason

46 Polly Hutchinson

M Joe Fyffe

47 Wm. Hutchinson

M Ellen Day

48 Albert Hutchinson
1864-1932

M Eliza Fields

71042 Peter Hutchinson
1840 VA - 1908 Ky

M Mary Elizabeth Day 1840-1897

Child

49 Henry F. Hutch. 1865-1935

X 50 John Milton Hutch
1864-1942

M Sarah Ellen Ward
1886-1955

51 Martha Jane Hutch.
1866-

M Hughie Lyons

No. 43



Share Your Thoughts About This Photo:

Post Reply

Posted By: Jim Ferguson

Date Posted: Jan 5, 2004

Description: Henry Milton Hutchinson 1843-1939. He was the son of Franklin Logan Hutchinson and Margaret Sloas and the husband of Elizabeth Thompson.

Date Taken: abt 1910

Place Taken: unknown

Owner: Jim Ferguson

Album: Hutchinson

Viewed By: Jim Ferguson, Clark Gray, Shirley Buckler, Jan Bailey, Eleanor Brewster, Ramona Bayes Woods, Darlene Mihalow, Dee Cooper, Sharon Boggs, Janie Stamper, Donna Kegley, Woody Gray, Eddie Mabry, Linda Adkins Clark, Larry Garrison, Evelyn Fugate, Rick Blankenship, Chris Gray, John Stegall, Madge Haney, Rick Lewis, Ruth Ann Blevins, Larry Gregory, Donna Zachrich

Linda Adkins Clark - Jan 7, 2004 Viewers

Thanks for posting. Who are the parents of Elizabeth Thompson. Linda Clark

Jim Ferguson - Jan 8, 2004 Viewers

Linda, according to family journals and witnesses Elizabeth Thompson was born in Germany however in the 1880 census, her birthplace was listed as Kentucky. I have no further information on who her parents were. I do have a picture of her I can post and

No 39 James Harvey Hutchison M Elizabeth "Betty" Mason

B 19 Jul 1833

15 May 1859 B 1838

D 6 Dec 1913

D 1936

da. of Thomas Jefferson Mason
and Susan Green

Children

52 Sarah Hutchison

53 Logan Hutchison

54 John Hutchison

55 Martha Hutchison

56 Robert Hutchison

X 57 James Hutchison

58 Susan Hutchison

No 51 James Hutchison

M Cynthia Dean

B 1875 Elliott Co

D 1931 Moved to Ohio 1917 D 1967

Children

59 Ralph Hutchison

60 Ralph Hutchison

61 Geneva Hutchison

X 62 Aubrey Hutchison M Lela Scott

63 Lillie Hutchison

64 Olive Hutchison

65 Grace Hutchison B Ohio

61
11062 Aubrey Hutchison M Lela Scott

B 4 Jul 1911

Roscoe, Elliott Co. Ky

Children

66 Bobby Hutchison lives in Irving, Texas

Children - Kelly, Bruce

67. Glen Hutchison M 1962 Dannie Self

Children - Cris, Angela - lives in De Soto, TX

16050 John Milton Hutchinson

M

Sarah Ellen Ward

1864-1942

1880-1955

Children

x 68 Bascom Pierce Hutchinson

M Flora Alice Lewis

69 Rufus Harvey Hutchinson

M Ivory Hutchinson

1898-1967

70 Lennie C. Hutchinson

M Morton J. Stinson

1900-1979

B1902

71 Sylvia Mae Hutchinson

M Arthur Walton

1910-

1906-1980

72 Reiford Homer Hutchinson

M Edna Barker

1907-1935

B1909

73 Ernest Charles Hutchinson

M Geneva Workman

1921-1970

Myrtle Latton

59. Mary Elizabeth H. M Robert Greene
1864

60 James Sakel H. M Louise Kelly
1871-

61 Adèle H. M Zeta Lyons
1875-

62 Franklin Logan H. M Alice Wooldridge
1876-1960

63 Maraisa (Sessy) H. M Lonza Conley
1878

64 Rufus H.

1880-1897

7057 John Milton Hutchinson M Sarah Ellen Ward
1864-1942 1888-1955

Child

X 65 Basom Pierce H. M Flora Alice Lewis
1895- 1909-

66 Rufus Harvey H. M Ivory Hutchinson
1898-1967

67 Linnie C. H. M Norton J. Stinson
1900-1979 1902

68 Sylvia Mae H. M Arthur Dalton
1910- 1906-1980

69 Rinford Horner H. M Edna Barker
1907-1935 1909

70 Ernest Charles H. M Geneva Workman
1921-1970 Myrtle Sutton

Notes Bascom Pierce H.
1895

child

71 Randall Ray H.
1933-

M Thoma Alice Lewis
1909

M Windlene Ferguson
1937-

Child

A Tony Ray^{H.} 1953- Wanda Williams 1957

Jamie Rose^{H.} 1978

Arnand Lee^{H.} 1988

Travis Ray^{H.} 1982

B Carolyn Sue 1956- Paul Edward Mayo 1957

Bryan Scott Mayo 1982

C. Eva Ray H. 1958- David Blair 1944

D Beverly Lynn H. 1956- Jessie Nelson Cantrell 1958

Melissa Lynn Cantrell 1978

Beverly Joan Cantrell 1983

E. Theresa Ann H. 1962- Arthur Waggoner

D Horner Ray H. 1964 -

72. Windell Ralph Hutch. 1934 - Judith Rae Schumacher 1943

A. Robert Keith H. 1966

B James Windell H. 1968

C. Todd Jeffery H. 1972

73 Sylvia Jean Hutch. 1937 M Johnny J. Green 1934

A. Michael Shawn 1960 - Suzanne Ceskey 1962

74. Carson Wayne Hutch. 1939 M Leila Jane Lewis 1942

A. Windell Wayne H. 1959- Larry Eron Howell 1959

Arny Renee H. 1981

Anthony Wayne H 1983

B Timothy Paul H. 1960

HUTCHINSON - GREEN

MARY ELIZABETH HUTCHINSON

Peter Hutchinson and Nancy Green Hutchinson were the parents of Elizabeth Hutchinson who married Rawley Duncan Stallard in Washington County, Va. Nancy Green was a descendant of Lewis Green and of the Blaaws of New Jersey before 1775.

The following information was contributed by Mrs. Dicey Mills Fletcher - she had received it from Mrs. Linnie C. Stinson, a member of the Green family.

GRANDPARENTS OF MARY ELIZABETH HUTCHINSON were JAMES P. HUTCHINSON and HANNAH HOWERTON - lived near Belfast Ireland before they brought their family to Mass. about 1745. James P. Hutchinson was born 10 Jan 1692, died 12 Nov. 1748 married in 1736 Hannah Howerton born 3 June 1694 died 7 April 1770. Six families, Hutchinson, Moore, Porter, Montgomery, Col. Lewis Green, and Capt Clark were driven out of Mass. because of their loyalties to England. From Mass. they went to N.C. to Tenn. to Virginia.

Children of James P. and Hannah Howerton Hutchinson.

1. Elizabeth Hutchinson b 1737 in Ireland m Andrew Jackson. After the family had been in America awhile Elizabeth got homesick and went back to Ireland where she married her lover, Andrew Jackson. They returned to America and settled on Twelve Mile Creek, near the present border of N.C. & S.C. Their third son was Andrew Jackson, Jr. the 7th president of the U.S. States.
2. Martha (Patsy) Hutchinson b 1740 m George Kinney
3. Jane Hutchinson b 1745 m James Crawford... They had a large family and helped Elizabeth raise her three sons after Andrew Jackson Sr. died.
4. Sally Hutchinson m Sam Lessley
5. Jannette Hutchinson m Jack Lessley
6. PETER HUTCHINSON b 1748 m NANCY GREEN

PARENTS OF MARY ELIZABETH HUTCHINSON

PETER HUTCHINSON b 1748 - records show he was in Southwest Virginia as early as 1774. He m NANCY GREEN who was probably born in Southwest Va. as her father Lewis Green was one of the very earliest settlers in the area.

Children of Peter and Nancy Green Hutchinson.

1. Martha (Patsy) Hutchinson b 1771 in Va. m John Porter.
2. MARY ELIZABETH HUTCHINSON b 1773 m RAWLEY DUNCAN STALLARD
3. Jim Harve Hutchinson b 1775 - nm
4. David C. Hutchinson b 1777 in Va. - died in infancy
5. Susannah (Zanner) Hutchinson b 1780 m Richard Wells - grandparents of James M. Hillman. J.M. Hillman said he had a letter written by Peter Hutchinson Jr. stating Peter Hutchinson Sr. came directly from France.
6. John A. Hutchinson b 1780 m Mildred Roberson and went to Arkansas.
7. Emmanuel Hutchinson b 1784 m 1st Nancy Carter, 2nd Nancy Cody and m third Margaret Addington Davis.
9. Peter Hutchinson, Jr. b 1790 m Elizabeth Mason. Mason was the name of her step father, her father was John Todd, she was a first cousin of Mary Todd, wife of Abraham Lincoln. Mary's father was Robert T. Todd, brother of John Todd. (Legend - family tradition)

LEWIS GREEN - Grandfather of Mary Elizabeth Hutchinson.

LEWIS GREEN SR., b ca 1724 d Oct 1784 on the "Blue Spring Road" near Glasgow, Ky. He served in Captain Robert McKenzie's Co. in the French and Indian War, and by trade was a carpenter. (Va. Magazine of History & Biography, Vol. 1 Page 378) No record of his wife's name.

His children were:

1. Zachariah Green - lived in Sumner Co., Tenn and died there.
2. Lewis Green, Jr. b 5 May 1751 in either Augusta or Culpeper Co. Va. b. 1751

75 Wilbur Pierce H. 1944 - Judith Joyce Joseph 1945
A. Mark W. H. 1971
B. Eric John 1975

76 Fannie Margaret Benson Wright 1949 - Gary Dale Wright
A. Kimberly Jean Wright 1967 - 1981
B. Rana Michelle Benson 1972

Some descendants of Peter Hutchinson (Jr)
and Elizabeth Mason

- * Franklin Logan and Margaret Sloas
- Henry Milton Hutchinson and Elizabeth Thompson
- Marinda Evelyn Conley and David Rascoe Hutchinson
- Sara Hutchinson
- Alpha Hutchinson
- Dorothy Hutchinson
- Rascoe (Jr.) Hutchinson
- Ceifford Hutchinson
- Curt Hutchinson

- * Franklin Logan Hutchinson and Margaret Sloas
- John Harvey (Little Harve) Hutchinson and
- Susan O'Neal
- Emma Susan Hutchinson and Claudia Edgar Williams
- Ernest Williams and Edith Alderman
- Glen Williams
- Steve Williams
- Heath Williams
- Jim Williams

Peter Hutcherson and Elizabeth (Betty) Mason
James Harvey Hutchinson and Betty Mason (1st
cousin to Elizabeth (Betty))

Robert Hutchinson and Amy Belle Fanning
Eric (Eura) Hutchinson and Albert Kitchen
Fern Kitchen

Sources

Wells Family Research

Bertha Hutchinson Cales

Ellis County History, volumes I & II
(Rowan County Library)

Jenny Wiley Country - E. Mitchell Hall

The Hutcherson Family

From Jenny Wiley Country by E. Mitchell Hall

The Hutchinson (Hutcheson) family came from Carrickfergus, Ireland (County Antrim) in May, 1765, along with the parents of Andrew Jackson, and a number of the Meek family who were from Ulster, Ireland. They landed at Charlestown (or Charleston), South Carolina.

From Bobby Wells, Historian of the Wells Family Association

We believe that our Hutcheson ancestor was John P. Hutcheson who married about 1736 to Hannah Homerton (this name could be wrong) in Carrickfergus, Northern Ireland.

No 3 Continued

James Green Sr

Jane (Jane) Porter

Parents:

Patrick and Susanna Walker

Porter, who ^{were also} the Great Grand-
parents of Solomon Porterwho M Sarah Elizabeth Leake,

her first marriage

No 6 Nancy Susanna Green M

B 1777

D 1862

Children

7

8

9

Peter Hutchison Sr

B ca 1748

D

Son of John P. Hutchison and

Hannah Howerton (?) Hutchison

who M ca 1736 in Carrickfergus

Ireland. Peter's brother to

Elizabeth Hutchison who M

Andrew Jackson, Sr.

Children

7. Martha "Patsy" Hutchison M

B ca 1770

8. Mary Elizabeth Hutchison M

1771-1856

John Walker Porter, brother of

Jane Porter (above) B 1-6-1766

Roxbury Stallard

1771-1856

9. David C Hutcheson D in infancy
10. James Harve Hutcheson B 1775 unmarried
11. Susannah Hutcheson M Richard Wells
 1777-1862 9-28-1797
12. John Andrew Hutcheson M Mildred Robinson
 B 1788
13. Nancy Hutcheson M John Ritchie
14. Hannah Hutcheson M William Robinson
15. Emanuel Hutcheson M 1st Nancy Carter, 2nd Nancy Cooley,
 B 1784- 3rd Margaret Davis
16. Peter Hutcheson M Elizabeth Mason
 1789-1860 Bce 1798

Peter and Mary Susannah Hutcheson moved to the Osborn's Ford area near Dunagannon, VA in 1772-1773

He was a loving father and husband and worked hard to support the family. He often worked in the lumber industry and also as a store clerk on US 60 East. Later he worked for the Rowan County Highway Dept. Submitted by Linda Mason.

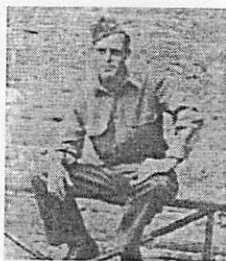

Willis Moore in Germany during WWII.

MOORE-BRADLEY, William Sheridan Moore (b. Feb. 17, 1868 in Rowan County, KY) was the son of James Marion Moore and Martha Jane (Branham) Moore. He was married to Mary Anna (Bradley) Moore (second marriage) and to this union was born 10 children, including twin daughters, along with two step children, Herbert "Herb" Bradley and James Moore.



William Sheridan Moore and Mary Anna (Bradley) Moore Family. Front row: Iva, Clara, Roy, Louanna, Lyda, Ethel (twin), Effie (twin), Minta Moore (daughter-in-law married to James Moore) holding baby daughter, Opal. Back row: William Sheridan Moore (father), Mary Anna (Bradley) Moore (mother), Herbert "Herb" Bradley (son of Mary Anna Bradley), James Moore (son of William Sheridan Moore's first marriage). In window: Walter Lee Humphries (son of Emma Susan (Moore) Humphries, Emma (Moore) Humphries, behind baby, Joseph Humphries (husband of Emma Susan Moore Humphries and father of baby). Photo taken 1911 on Big Brushy.

William Sheridan Moore served Rowan County as magistrate and was a farmer and a carpenter. He built numerous houses in and around the Morehead area, and also helped build the train depot in Morehead. He was a staunch Republican and expressed his political feelings most freely.



Louanna (Moore) Reed.

This family's home was located at the head of Big Brushy with William Sheridan Moore building their house and all the other buildings from trees on their farm. All of the children walked four miles (one way) to the Big Brushy School House. On their way to and from school they would stop and carve their initials on a beech tree which is still standing today) and would skip rope, play marbles and various games.

Three of their daughters were married at the ole homeplace: Emma Susan married Joseph Humphries; Effie married Roy Reed on March 1,

1919; and Clara married Taylor Reed on July 12, 1919. Preacher Charlie Roberts united them.

Mary Anna (Bradley) Moore was born in Carter County, KY on Dec. 29, 1869, daughter of George Wesley Bradley and Louanna (Gearheart) Bradley. She cleaned houses for people in Morehead and reared 10 children and two step children. She died March 25, 1920 and is buried in the family cemetery located on the ole homeplace on Big Brushy.

William Sheridan Moore died in Highland County, OH at the home of his daughter, Clara (Moore) Reed on Dec. 24, 1959 and is buried at the family cemetery (Bradley-Moore) on the ole homeplace. He and his wife, Mary Anna (Bradley) Moore had the following children: Emma Susan, Thomas Marion, Charles Sherman, Effie (twin), Ethel (twin), Iva, Clara, Roy, Louanna and Lyda.

Their daughter Louanna Moore was born Jan. 6, 1907 in Rowan County, KY at the ole homeplace at the head of Big Brushy. She was married to Clarence Reed, from Fleming County, KY, on July 25, 1923. To this union was born four children: Albert Lorne, Maxine Moore, Warren Kendall and Glenda Gay. She died May 11, 1973 in Adams County, OH and is buried in Charter Oak Cemetery at Aberdeen, OH. Submitted by Glenda Ruggles.

MOORE-MESSER, William Preston "Will" Messer (b. Oct. 18, 1892, d. Dec. 8, 1970) was the son of Madison and Betsy Melton Messer. He had six brothers and sisters: Rob, Beige, Benton, Jane, Margaret and Molly. Most of his brothers and sisters moved to Wisconsin and Indiana in their youth except for Jane who lived in Fleming County.

Will worked for General Refractories as a clay miner on Walker Branch, Open Fork, Andy White Branch and Old House Creek. He was also a farmer on Christy Creek. He was due to be called to active duty on the next call up during WWI, but the war ended before the call came.



William and Louada Moore Messer in 1960.

Will married Louada Moore on Aug. 9, 1915 at Christy, KY in Rowan County. Louada (b. May 18, 1895, d. June 24, 1963) was the daughter of James Moore (b. Feb. 17, 1847 in North Carolina, d. March 4, 1921) and Amanda Susan Parrish (b. March 2, 1866, d. April 22, 1946). Louada had 10 brothers and sisters: Isaac (md. Mattie Early); Lucy (md. Kendrick Messer; Lora (md. Elizabeth Weaver); Harold Lee (died as infant); Millard (md. Louvena Templeman); Bertalee; Ina Bell (md. Charlie Goodman); Claude (md. Nancy Largin); Clyde; Adeline (md. (1st) Roy Alfrey and (2nd) Elton Johnson). Louada also had four half brothers and sisters: William Sheridan (Square Bill) Moore, George Sherman Moore, Elizabeth Moore (md. George McDaniel) and Harrison Leonard Moore.

Louada was a homemaker and a member of the Primitive Baptist Church. Will and Louada enjoyed the fellowship of the church and attended regularly at the various church locations in Rowan County. They had four children: Aileen (b. April 17, 1917, d. June 5, 1994) md. Ott Roark (b. Feb. 21, 1920, d. Jan. 24, 2002); Chlotean (b. March 24, 1919, d. Feb. 21, 2001) md. Walter "Tag" Calvert (b. Dec. 25, 1914, d. Feb. 8, 1989); Ruth (b. Feb. 9, 1923) md. Harlan James (b. Sept. 1, 1921, d. Dec. 21, 1987); James (b. April 13, 1926) md. Mary Thompson (b. Oct. 6, 1928).

Will and Louada had seven grandchildren: Barbara Calvert (md. James Davis), Diane James, Patty Roark (md. Robert Brown), Joy James (md. Glen Thomas Jr.), Jennifer Messer md. Bill Jones, Cindy James, Keith Messer (md. Lorene Caudill). Will and Louada had four great-grandchildren: Adair Davis, Christie Davis (md. Tony Burnett), Melinda Brown, Josh Brown. They also had five great-great-grandchildren: Ryan Huffman, Alysha Burnette, Kasin Burnett, Taylor Burnett and Zane Burnett.

Will enjoyed a competitive game of cards (Set-back) and Louada enjoys her flowers and a good practical joke. When their children were still at home, they often sang in the evenings for entertainment. Submitted by Pat Brown.

NEFF-HUTCHINSON, Susan Jane Hutchinson was born July 28, 1946 in Lexington, KY. Her parents were Alpha Milton Hutchinson and Mildred Clay Randall. Susan married Robert Dennis Neff in Clintwood, VA on Feb. 10, 1968. The father of Susan Neff was Alpha. He was born April 13, 1919 on Elkfork in Morgan County, KY. His parents were David Roscoe Hutchinson and Mirinda Evelyn Conley Hutchinson. The parents of David Roscoe were Henry Milton and Elizabeth Thompson Hutchinson. Henry Milton and Elizabeth came from Levitt, VA around the 1850s. Henry Milton ran a general store, farmed and was a postmaster in Redwine. Henry Milton joined the 40th Regiment of the Kentucky Infantry in September 1863. He was discharged Dec. 30, 1864 in Catlettsburg. He attained the rank of corporal.



Left: Alpha and Mildred Hutchinson. Right: Susan and Bob Neff

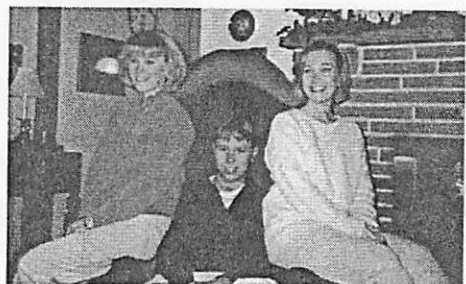

Jennifer Neff Markwell, Ryan Neff and Heather Neff Perkins.

At this time not much is known about Elizabeth. Mirinda's parents were William Frances Conley (b. Dec. 3, 1843, d. Dec. 8, 1917). Her mother was Anna Jane Fyffe. She was born Aug. 12 (not sure of year) and she died April 22 in the 1900s.

The children of David R. and Mirinda Hutchinson were: Curt (md. Emma), Clifford (md. Margrete), Alpha (md. Mildred), Dora (md. Ward Williams), Dortha (md. Marvin Cales) and David R. Hutchinson Jr. (md. Jean).

David Roscoe and Mirinda moved to Morehead in September 1923. They moved from Morgan County on the back of a flatbed train. The train was called the Blue Goose. Alpha was born April 13, 1919 and passed away Jan. 8, 2001. Mildred was born Jan. 5, 1922 and passed way March 1, 2002.

Mildred's parents were Everett Randall and Pearl Caudill Randall. They were from Powell County. Everett's parents were John (b. 1863, death unknown) and Nancy Combs (all we have at this point on Nancy are her parents, James Combs and Jane Howard Combs. Pearl Caudill Randall's parents were Jane Deeds Caudill and Greenberry Caudill.

Pearl Caudill married Everett Randall. Before moving to Morehead, Everett rode horseback to teach. He also worked in a coal mine. Everett also served in WWI. His registration shows the year to be 1918. The Randalls moved to Rowan County when Mildred was about five. Mildred was raised in Morehead where she attended Breckinridge Training School. Everett Randall was born May 9, 1896 in Stanton, KY. Everett died Dec. 22, 1961 in Jefferson County. At the time of his death he worked for Louisville Tin and Stove Company (a hardware company).

Pearl Caudill Randall was a housewife and very involved in the Morehead United Methodist Church, Eastern Star, The Knife, Spoon and Fork Club. She was also a member of the DAR. Everett also took part in church and the Masons. Pearl Caudill Randall's parents moved from Sturgeon Creek to Powell County. Her parents were Greenberry and Jane Deeds Caudill. They both passed away on the same day, March 14, 1950. Neither knew the other died. One in Lexington, the other in Stanton. They are buried in the Stanton Cemetery.

Alpha Milton and Mildred Randall Hutchinson married Aug. 19, 1939. They had a child Susan Jane Hutchinson Neff. When Susan was about five they had a son John Curtis. He only lived about five months. He was born with a heart defect which in today's time could be fixed.

Mildred was a wonderful mother and wife. She loved animals. She would pick Susan up at school with their scottie dog, Mike. Mildred had fun growing up in Morehead. She told Susan how they use to roller skate all over Morehead. They would even start at the top of the hill by the old swimming pool and skate all the way to Main Street. In today's time, a person would be killed. She ran around with her cousins, Dorothy, Virginia and Robert Caudill, children of her Uncle Dudley Caudill. Her best friend was Sancy Proctor. She dreamed of being a pilot. Mildred's idol was Amelia Earhart. She loved to hike and play in the hills behind the university. Also, Mildred loved to swim. She and her friends would pretend they were Ester Williams or play Tarzan in the water. Mildred had a wonderful time growing up.

Susan attended Breckinridge Training School. Robert attended school in Massillon, OH. He finished his high school years in Canton, OH at Canton South High School. Susan and Robert both attended Morehead State University. They moved away after Robert graduated. At that time, they had one child, Jennifer Susan Neff Markwell (Danny). She was born Oct. 1, 1968 at St. Claire Hospital. Susan and Robert moved to Ft. Mitchell, KY. Robert worked at First National Bank of Cincinnati (now Star Bank). There he went through all of the departments in the bank. They lived in Northern Kentucky for about five years. While there they had another child, Heather Jane Hutchinson Neff (at the time of this writing engaged to marry Brandin Perkins June 25, 2005). Heather was born May 12, 1974 at St. Elizabeth Hospital, Covington, KY on Mother's Day. Before Heather turned 1 Susan and Robert moved to Frankfort, KY where Robert worked for Investors Heritage Insurance Company. They lived in Frankfort about three years. They moved back to Morehead in 1978. Robert began working for his father-in-law, Alpha Hutchinson. When Robert came back to Morehead he was vice president of The Citizens Bank. In November of that year Ryan Derek Neff was born on Nov. 20, 1978.

Susan has since formed Mothers Against Drunk Driving in Rowan County. She also began The Morehead Red Hatters. After her father Alpha passed away, Susan became chairman of the board of The Citizens Bank. Robert is CEO and President.

Susan's most vivid memories of growing up are very happy times. Morehead was a very small town then, where everyone knew everyone and helped each other. She and her parents always went on summer vacations. Also, she went to Breckinridge Training School as her mother did. Breckinridge was a very close school. Small classes and most all of the children were friends and had fun together. Also, youth fellowship at the Methodist Church meant a lot to her. Here she was baptized and confirmed, Susan's grandparents almost lived backyard to backyard. She enjoyed being with them and playing at their homes. At the time Susan grew up you could walk to town and shop. She and her friends would walk to town, buy a coke and read comics at Battson's Drug Store. Bishop's Drug Store she remembers had the most delicious hot fudge sundaes. Life in Morehead was calm and easy going.

Jennifer Susan Neff is married to Dan Markwell. They have four children: Grant Matthew Hutchinson Markwell, Candace Jane Markwell, and twins, Garrison Roger and Gabriel Robert Markwell.

Ryan Derek Neff married the former Debbie Shurtleworth. Ryan is presently vice president of The Citizens Bank.

At the time of this writing, Heather Jane Hutchinson Neff is engaged to marry Brandin Perkins on June 25, 2005 in Florida. Heather is the Human Resource Officer.

On his father's side, Robert's grandparents were Victor and Mary Russell Neff. On his mother's side, his grandparents were from Slovenia. They came to Ellis Island when very young. His grandparents names were Meri Anslover and Ignatius Butcher (Buchar). Victor and Mary R. Neff were from around Zanesville, OH.

Robert's parents were John Paul and Mary Louise Butcher Neff. Bob's dad was a lead man at

Automatic Steel Products. His mother, who was extremely talented in voice, chose to stay home and raise their eight children. Mary had the voice of an angel. She was a devoted mom and loved to sing, garden and talk politics. John was a wonderful father and loved to cook. This has been passed down to his son Bob and also grandsons. Bob's dad used to make candy and sell it. Bob's father was born May 7, 1912 and passed away June 30, 1968. Mary was born Jan. 3, 1913 and passed away Sept. 11; 1997. They are buried in North Industry, OH, a part of Canton, OH. Their children are Jack, Judi, Kathy, Robert, Chris, Monica, Mary Lynne and Eric. They were lucky enough to have 13 grandchildren. Submitted by Susan Neff Hutchinson.

NICHOLSON, Nora Elizabeth Nicholson was born Feb. 20, 1984 in Dallas, TX. She was the daughter of Ricky Joe Nicholson of Arlington, TX and Debra Marie Moore of Montgomery, AL. Nora has three brothers: "Trae" Marvin C. Morgan III, Reece B. Nicholson and Logan J. Nicholson; she also has two sisters, Malorie A. Gretka and Ladonna M. Eakes.



Picture taken at Nora Elizabeth Nicholson's high school graduation in 2002 in Texas. L-R: Malorie A. Gretka, Nora Elizabeth Nicholson, "Trae" Marvin C. Morgan III, and Ladonna M. Eakes.

Nora and her brother "Trae" Marvin moved to Rowan County to attend Morehead State University; Marvin will graduate in spring of 2006 with a bachelor's degree. He will go back in the Army as an officer. He works for the Forestry Service as a team leader, located at Rodburn. Nora came to Morehead State as a sophomore in the fall of 2003. She lived on campus for a year and a half. She has made Morehead her home since then and plans on living here for a long time. She began working for the Kentucky State Police as a dispatcher in the fall of 2004. Submitted by Nora Nicholson.

NICKELL, James Andrew Nickell (b. Dec. 22, 1842, d. Dec. 3, 1935) was the son of Robert Nickell and Rachel Patterson. In 1854 when Jim Andy (what he liked to be called) was 12 years old, he moved from Grange City, KY with his father Robert, his step mother Rachel Cogswell, and his three sisters: Martha, Cassandrew and Elizabeth, to settle east of the Rodburn area of Rowan County. They lived near the Burns family. Jim Andy once plowed and tended corn on what is now Main Street. At that time there were only a few houses in what is now Morehead. As a small boy Jim Andy received his education from his sister Martha, who conducted a subscription school in their home. Subscription schools were

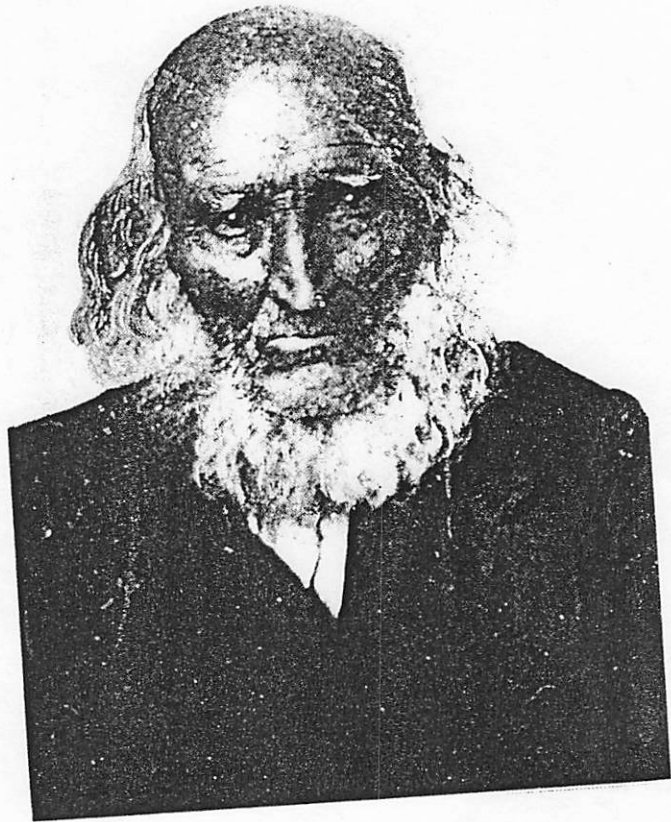

CHARLES CROMWELL ADDINGTON

CHARLES CROMWELL ADDINGTON, the centenarian, was born in Culpepper County, Virginia, October 10, 1777, and died at his home on Copper Creek, January 18, 1882, aged one hundred and four years. His father, William Addington, was born in London, England, and grew up to young manhood in that city. He had excellent educational opportunities, and in consequence thereof, acquired a good education. About the time he reached the age of twenty, a steady stream of emigrants was then flowing from the city of London and other parts of Great Britain into the North American Colonies. Young Addington was also seized with the desire to join the throng and emigrate to America, much against the wish of his parents. They tried to dissuade him from going but failed. At length his father, seeing that he was determined on making the adventure, furnished him with money

to pay his passage overseas and supply his needs for some time afterward. On landing at Norfolk, he traveled widely through eastern Virginia and North Carolina, and finally located near Culpepper Courthouse, Virginia. Here he married Margaret Cromwell, about the year 1774. When the Revolutionary War began, William Addington volunteered, and was made a commissary officer in Washington's army. He served in this capacity until the Surrender of Cornwallis at Yorktown, October 19, 1781, an event which he witnessed.

Soon after the War, William Addington moved to Caswell County, North Carolina, where he remained a short time. Hearing of a rich country in southwest Virginia where the land was good, the range fine, and bear, deer, and wild turkeys in abundance, he decided to seek this wonderful country. In the summer of 1785, he, in company with twelve other families, came to Russell County, Virginia, where he located in the Valley, north of the mountain, near Hyter's Gap.

Charles Cromwell Addington was a boy about eight years old when his father located on the southwest Virginia frontier. Among the immigrant families from North Carolina which settled about Hyter's Gap, was one named Doty; Anna, a daughter of this family, became the wife of Charles Cromwell Addington on January 2, 1802, and, in April of the same year, he located on Clinch River, within the present limits of Scott County, at a place known as the William Gillenwaters farm. This farm then had about ten acres of cleared land; the river bottoms were wet and marshy. During his residence there, the family contracted fever and ague, in consequence of which the location was adjudged unhealthful, and he removed to Copper Creek in the spring of 1805, where he lived until his death in 1882.

When Charles Addington first came to Russell County, that section was often visited by hostile Indians. His home was located near a fort to which the family often had occasion to flee for safety. He frequently related, in substance, the following story as having occurred near his home:

In the year 1790, the Indians made several raids in the neighborhood of Hyter's Gap. On one of these raids the house of a neighbor, named Musick, was attacked just at the break of day. Stealthily approaching the house, the Indians shot and killed Musick through a crack in the wall. They then forced an entrance and took his wife and nine children captive. It was three or four hours before the depredation became known to the neighborhood. Musick's dead body was accidentally discovered by someone who called at his house on an errand. As soon as the murder became known, the rifle-bearing men of the neighborhood gathered at the Musick homestead, and women and children were rushed to the fort for protection. The trail of the Indians was soon found, and the riflemen went in hasty pursuit. But the enemy, by this time, were about nine hours travel ahead of their pursuers. Late the third evening the scouts came in sight of the Indians as they were kindling their first camp fire. A council of war was held to determine the best manner of attack to rout the enemy and save the lives of the prisoners. It was decided that an attack should not be made until dawn the next morning. The plan of attack was: All were to charge the camp at full speed, one-third of the company were to discharge their guns into the air

over the camp to make the Indians believe they were being shot at, the remaining two-thirds were to hold their fire in reserve, and shoot to kill if necessary. It was hoped in this way to so frighten the Indians that they would break camp and run without killing any of the captives. The plan succeeded admirably; the Indians fled headlong, leaving the prisoners unharmed, and much valuable plunder behind. Thus Mrs. Musick and her children were restored to her friends.

Charles Cromwell Addington was thrice married and twice widowed. The date of his first marriage has been given. March 15, 1840, he married Sarah Butcher, who died ————. January 4, 1869, he married Susan Moore, a widow, who survived him.

On October 10, 1877, his numerous posterity, and friends, honored him with a Centennial Dinner. On a table about two hundred feet long, the best food of the neighborhood was generously spread, and more than a thousand persons partook of the dinner.

On his one hundredth birthday, it was estimated that he had reared sixteen children, and had one hundred and seven grandchildren, four hundred and forty-three great-grandchildren, and seventeen great, great-grandchildren, making five hundred and fifty-three in all.

WILLIAM ADDINGTON

William Addington, son of William and Margaret [Cromwell] Addington, was born September 9, 1783 in Caswell County, North Carolina, died June 20, 1857 in Scott County, VA of Melancholy (Scott Co. Death Register 1853-1896). Married about 1807 to Sarah Stallard, born about 1790 in Washington County, now Scott County, VA, died about 1867 in Scott County, VA, (Scott Co. Minutes of the Stony Creek Primitive Baptist Church), daughter of Samuel and Jael [Duncan] Stallard.

MINUTES OF THE STONY CREEK PRIMITIVE BAPTIST CHURCH

Book starting 4th Saturday
in December, 1867

Sarah Addington, deceased

The Stony Creek Primitive Baptist Church was located at Fort Blackmore, Scott Co., VA.

William Addington, II signed the petition to form Scott County, VA in 1814 as William EDENTON. William was a blacksmith by trade and built and owned a wool carding mill near McClain's Fish Trap referred to in later deeds as Bevins Branch, Benge Branch or Benge's Branch.

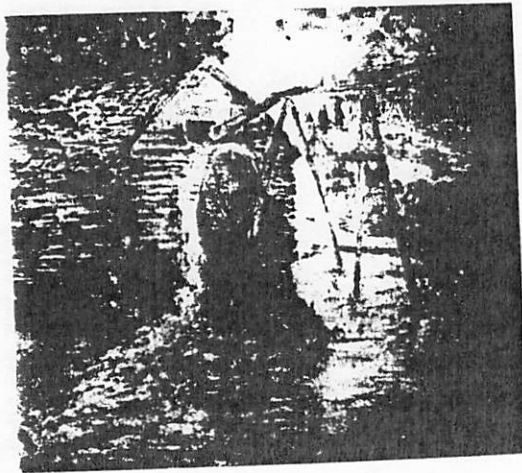

Sketch of the Addington Mill
Artist Unknown

This land is located near present day Dungannon, Scott Co., VA. The mill became the possession of James Addington after the death of William Addington, II. This mill, built by William Addington, was later known as the Semones Mill.

On September 14, 1835 (Scott County Deed Book 5, page 176) a land transaction between David Cox and D. Nelson to William Addington and Thomas Strong, land for a Baptist Church, 2 acres to be called Stony Creek Baptist Church. Both Sarah and William were members of this church.

On September 15, 1834 (Scott County Deed Book 5, page 349) William and Sarah "Sally" sold to Peter Stallard and his heirs a parcel of land on the south side of Clinch River.

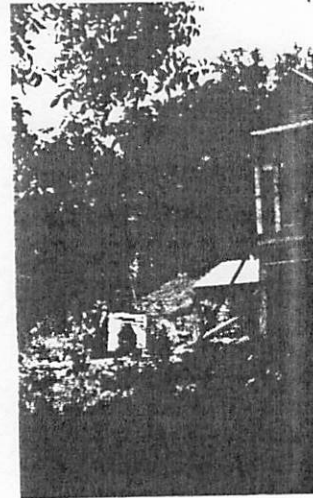

Home of William II and
Note the log construction
the original home

Scott County Deed Book 9, William Addington, II and Sarah William Addington (III) and Jar lying on the south side of clir Bevins Branch, containing 160 a Stallard and Hugh McClung. To Ritchie) Grant, to the river in the plantation where they live.



Bevins Branch,

After the death of William Census of Scott County, VA resi in-law, Harriett Quillen Adding listed on the census as a Spins Her daughter-in-law, Harriett, indicates that they were employ carding mill.

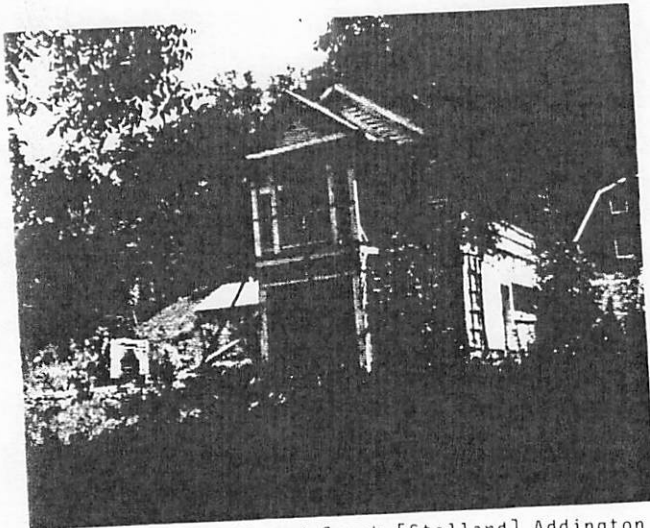

Home of William II and Sarah [Stallard] Addington
Note the log construction which indicates this was
the original home of William and Sarah

Scott County Deed Book 9, page 148, on April 17, 1849
William Addington, II and Sarah in return for \$800.00 deed to
William Addington (III) and James Addington, 3 tracts of land
lying on the south side of Clinch River and on both sides of
Bevins Branch, containing 160 acres bordering the land of James
Stallard and Hugh McClung. To the line of Richey's (Alexander
Ritchie) Grant, to the river in return for their maintenance on
the plantation where they live.

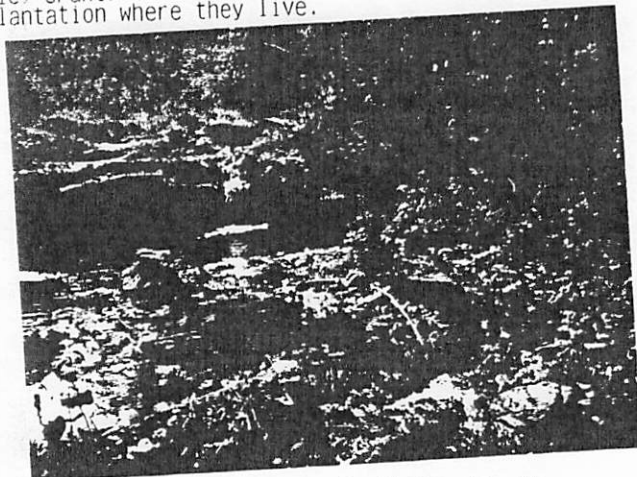

Bevins Branch, Scott County, VA

After the death of William I, Sarah is found on the 1860
Census of Scott County, VA residing in the home of her daughter-
in-law, Harriett Quillen Addington, wife of James. Sarah is
listed on the census as a Spinster, referring to one who spins.
Her daughter-in-law, Harriett, was listed as a weaver which
indicates that they were employed in the activities at the wool
carding mill.

Bealop-CA
Nancy
K.H.

Heap-100

In Sarah's later years, she gained a great deal of weight but still maintained a strong desire to attend church. However, due to her large size, walking or riding in a wagon were not possible. So, a special canoe was constructed to float her down the river to Church.

Clarice Lee relates a story told by Sarah to Eliza Jane [Addington] Semones concerning the time when "as a small child, Sarah went to hunt the cows and saw the barefoot tracks on the sandrocks in Benges Creek. They were made by the Indians. She went home and told what she had seen and a posse was formed to follow them. Benges had captured some white women and children. He was followed into Lee County, VA, where later he was killed in the cut between Big Stone Gap and Appalachia, VA by Vincent Hobbs, leader of the Lee County Posse.

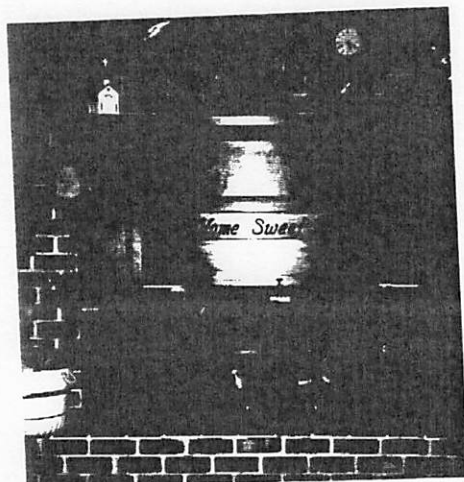

Mantle from the home of William Addington II made of black walnut and constructed with wooden pegs

In 1992, Nancy Clark Brown purchased a wooden mantle from the old home of William II and Sarah [Stallard] Addington. The mantle came from the center room of what became more commonly known as "the old Semones home". The center section was originally built by William II and Sarah [Stallard] Addington. The two story log home, built about 1815, had one large room on each floor. Later additions were made by James Addington and the Semones family, with wings on each side of the original structure. Beside the mantle, in the original house, were built-in walnut cabinets. The mantle has found a new home, surrounding the fireplace of Violet Clark Baker, a descendant of William II and Sarah.

The land originally owned by William Addington II and his wife, Sarah Stallard was sold to his sons William Addington, III and James Addington, in return for maintenance of the plantation. From William III and James the land passed to James Addington. From James the land again changed hands, being sold to James Stallard. From James the land was again sold, this time to Moses Hoge Semones.

According to the records of Audrey Mullins Treu, the name of William Addington, II, comes down through her family as William ROBERT Addington.

CHILDREN:



THE "OLD"

1. Mary "Polly" Addington
2. Margaret Addington
3. Jaella Addington
4. Joseph Addington
5. William Addington
6. Charles Addington
7. James M. Addington
8. John Addington

No. 1

MARY "POLLY" ADDINGTON
Sarah [Stallard] Addington
River in present day
27, 1830 to Peter C.
(present day), son of
Bays. The Bays family
Bays Mountain in King
about 1870 to Knox Co

9. James Bays
10. William Bay
11. John Wesley
12. Emanuel "And"
13. Charles W. I

No. 2

MARGARET ADDINGTON, da
[Stallard] Addington,
River, near Dungannon,
first on June 5, 1832,
before 1840. Children

14. John W. Davi
15. Eleanor "Ell"
16. Mary Ann "Po"

Margaret married a secc
on June 15, 1840. Emar
present day Scott Count
Green Hutchinson. Pete
Revolutionary War in Gi
under Capt. Sam Lapsley
Gist's Regiment. He ap
for the month of May, 1
the company at Carlyle's
of his service was three
Both Emanuel and Peter,
was captured and held pr
[Records of the Archives



THE "OLD SEMONES HOME"

1. Mary "Polly" Addington
2. Margaret Addington
3. Jacla Addington
4. Joseph Addington
5. William Addington, III
6. Charles Addington
7. James M. Addington
8. John Addington

No. 1

MARY 'POLLY' ADDINGTON, daughter of William II and Sarah [Stallard] Addington, was born 1807 on Clinch River in present day Scott County, VA. Married May 27, 1830 to Peter C. Bays, born 1801 in Scott Co. (present day), son of William and Rachel [Broadwater] Bays. The Bays family were the original owners of Bays Mountain in Kingsport, TN. This family moved about 1870 to Knox County, Kentucky. Children:

9. James Bays
10. William Bays
11. John Wesley Bays
12. Emanuel "Andrew" Jackson Bays
13. Charles W. Bays

No. 2

MARGARET ADDINGTON, daughter of William II and Sarah [Stallard] Addington, was born about 1810 on Clinch River, near Dungannon, Scott County, VA. Married first on June 5, 1832 to Hiram Davis, who was deceased before 1840. Children:

14. John W. Davis
15. Eleanor "Ellen" Davis
16. Mary Ann "Polly" Davis

Margaret married a second time to Emanuel Hutchinson on June 15, 1840. Emanuel was born about 1800 in present day Scott County, son of Peter and Nancy Green Hutchinson. Peter Hutchinson served in the Revolutionary War in Gist's Regiment as a Private under Capt. Sam Lapsley's Company of Colonel Nathaniel Gist's Regiment. He appeared on the Company Payroll for the month of May, 1778. In August 1778 he left the company at Carlyle's Ferry, sick, the total time of his service was three years.

Both Emanuel and Peter, Jr. stated that their father was captured and held prisoner by the British. [Records of the Archives, Washington, DC]. Peter

according to family legend was a brother of Elizabeth Hutchinson, mother of Andrew Jackson, President of the United States. Family legend further says that Peter came from Ireland to the American Colonies along with his five sisters to join their husbands. This tradition is borne out by several Andrew Jackson biographies, which state that Elizabeth came to the American Colonies with four sisters and a brother. The brother's name is not mentioned.

According to additional family stories, after the death of his mother in an epidemic, Andrew spent some time with his uncle, Peter, on the Clinch River settlements and it was probably here that he first met his future wife, Rachel Donelson, who lived with her father in the Holston River Settlements.

Emanuel was a clergyman in the Methodist-Protestant Church and Margaret was his third wife. In the 1880 Wise County, VA Census, Lipps District, neighborhood of Bull Run, family #64 is Emanuel Hutchinson, age 80, widowed, living with his son and retired, born in Virginia.

Margaret, like her ancestor William I and so many of the other Addingtons apparently suffered from Melancholy, may be due to the many personal losses she had suffered, she ended her own life by hanging, in the loom house.

Emanuel and Margaret [Addington] Hutchinson were living in Russell (Wise Co.) County, VA on August 14, 1854 as shown in Scott County Deed Book 11, page 27, where Emanuel Hutchinson of Russell County sold to Reuben D. Wolfe, of Scott County, for the sum of \$600.00 his land on the south side of Clinch River, corner to the old Ritchie tract to the bank of Green's Branch, bordering the land of Thomas Moore.

Emanuel Hutchinson and Margaret were found on the 1860 Wise County Census living near Pound where Emanuel was a Methodist Minister. Judging by their neighbors they probably lived in the Hickory Gap section of Birchfield Creek.

Margaret was buried with her father and mother, William II and Sarah [Stallard] Addington on the bluff overlooking Clinch River, near Dungannon, VA. This cemetery is commonly known as the Moore's Cemetery. Also buried in this cemetery are: Rawley Duncan Stallard, Elizabeth Hutchinson Stallard, Peter Hutchinson Nancy Green Hutchinson, Thomas Moore, Frances Stallard Moore, among others. It is believed that a church once stood near this cemetery and hence it was a church ground, rather than a private family cemetery. A visit to this cemetery indicates that there are nearly 100 graves, but few are marked.

Children:

17. Jasper Kane Hutchinson
18. Sarah Emily Hutchinson
19. William H. Hutchinson
20. James Winfield Scott Hutchinson

No. 3

JAEL 'JALEY' ADDINGTON, daughter of William II and Sarah [Stallard] Addington, was born 1814 on the Clinch River in Scott County, VA, died 1865 in Letcher County, KY and is buried in the Franklin Cemetery at Adams Branch, Craft Colley, near Whitesburg, KY.

Jaley married April 27, 1840 in Scott County, VA to Shadrick "Shade" Franklin, born 1812 in North Carolina.

son of Abe and Sallie death of Jaela, Shade May 16, 1869 in Letcher County, KY. daughters: Amanda, Ma Franklin.

When Jaley married Shadrack the Scott County Marriage Record shows JALEY GREEN MARRIED SHADRACK. Was Jael previously divorced or who died?

Children:

21. Eliza Jane F.
22. Mary "Polly"
23. Elsey P. F.
24. Byrd Franklin
25. Andrew Jackson
26. Sarah Franklin
27. Louisa Franklin

No. 4

JOSEPH ADDINGTON, son of [Stallard] Addington, Scott County, VA, died VA., buried in the Adams Branch, VA.

Married June 8, 1840 in Scott County, VA to Polly Bevens, born 1818 in Scott County, VA, died 1891 in Wise County, VA. Register states that her occupation was that of the daughter of Abraham Bevens. Abraham's children: Lucinda Bevens.

Polly Bevens married first to Joseph Addington of Scott County and second to David of the Big Glades, "no record" served as the Postmaster to read or write. Polly's business of the Post Office was 2 acres of land for the Courthouse and their home is located.

The 1858 Wise County Tax List shows Addington owned 200 acres of the Courthouse on the purchased from James G. Laurel section of Wise County, the richest coal land in Wise County.

On March 3, 1882, Joseph Addington sold 200 acres of land on the Rocky Fork from the Commonwealth of Virginia (Book 5, page 656). This above mentioned 200 acres is still in the possession of the Addington family.

Emma [Addington] Adkins (Joseph and Malinda) lived in a log house on Rocky Fork covered with wallpaper, period.

Still in existence is a Currier & Ives of the in the dining room of J. Malinda was a meticulous to cover all the floors.

son of Abe and Sallie (Spears) Franklin. After the death of Jaela, Shade remarried to Eliza Bentley on May 16, 1869 in Letcher Co., KY and had four daughters: Amanda, Martha, Mary Belle and Chrissa Franklin.

When Joley married Chade Franklin, she is listed on the Scott County Marriage Register 1 as being 'JALAH GREEN MARRIED SHADRICK FRANKLIN, APRIL 27, 1840.' Was Jole previously married to a Green, whom she either divorced or who died before her marriage?

Children:

21. Eliza Jane Franklin
22. Mary "Polly" Franklin
23. Elsey P. F. Franklin
24. Byrd Franklin
25. Andrew Jackson Franklin
26. Sarah Franklin
27. Louisa Franklin

NO. 4

JOSEPH ADDINGTON, son of William II and Sarah (Stallard) Addington, was born July 22, 1816 in Scott County, VA, died July 22, 1897 in Wise County, VA., buried in the Addington Cemetery on Rocky Fork, Wise County, VA.

Married June 8, 1840 in Scott County, VA to Malinda Bevins, born 1818 in Scott County, VA, died March 17, 1891 in Wise County, VA. The Wise County Death Register states that she died of heart dropsey and her occupation was that of a homemaker. Malinda was the daughter of Abraham Compton and Mary "Polly" Bevins. Abraham Compton and Polly Bevins also had children: Lucinda Bevins and George Washington Bevins.

Polly Bevins married first Walter Stallard of Scott County and second to Daniel Ramey called the "Monarch of the Big Glades," now Wise, VA. Daniel Ramey served as the Postmaster of Big Glades, but as unable to read or write, Polly transacted the day to day business of the Post Office. Daniel and Polly donated 2 acres of land for the construction of the Wise County Courthouse and their house stood where the 1929 annex is located.

The 1858 Wise County Tax List indicates that Joseph Addington owned 200 acres of land, 5 miles northwest of the Courthouse on the waters of Guest River purchased from James Green, now known as the Big Laurel section of Wise. This land was some of the richest coal land in Wise County.

On March 3, 1882, Joseph Addington purchased 689 acres of land on the Rocky Fork of Guest River in Wise County from the Commonwealth of Virginia (Wise County Deed Book 5, page 656). This land was in addition to the above mentioned 200 acres. The majority of the land is still in the possession of his descendants.

Emma (Addington) Adkins stated that her grandparents (Joseph and Malinda) lived in a large two-story hewn log house on Rocky Fork. The interior walls were covered with wallpaper, a rare occurrence during this period.

Still in existence is a lithograph by Currier (pre Currier & Ives) of the Empress Josephine which hung in the dining room of Joseph and Malinda's home. Malinda was a meticulous housekeeper who wove carpets to cover all the floors of her home.